The Gainesville Sun.

Published Twice a Week--Monday and Thursday

VOL. XXVII. NO. 24 GAINESVILLE, FLORIDA, MONDAY, OCTOBER 21, 1907 ONE DOLLAR A YEA

SUICIDED IN CHURCH

With Words, "Goodbye, Eva," Man Fired Fatal Shot.

HE PUT BULLET IN HIS BRAIN

Sensational Suicide Occurs at the Apostolic Faith Church in Seattle, Washington—Girl Man Bade Farewell Was His Fiance.

Seattle, Wash., Oct. 19.—With the words, "Good by, Eva," Edward Neill Kelly, a young workman, drew a revolver and fired a bullet through his head on the platform of the Apostolic Faith church here last Thursday.

The girl he referred to was sitting in the audience within ten feet of the young man when he fired the fatal shot. Kelly died at the hospital half an hour later.

Kelly, who was 19 years of age, met Eva Kesterson, a 15 year old school girl, at an evangelistic revival held here in September and a week ago they became engaged. They were to be married on Thanksgiving day.

As one of the speakers at the church finished testifying "in foreign tongues" which is a part of the belief of this creed, Kelly arose with the words "it is my turn next." He then started singing "The Fire of Heavenly Love Is Burning in My Soul." As the last words were finished he drew a gun, turned toward the girl, said "good-by," and fired the fatal shot.

ROASTED SICK INDIANS.

Indian Tribes Said To Have Reverted to Most Brutal Savagery.

Winnipeg, Manitoba, Oct. 19—That Indian tribes living within a few hundred miles of Winnipeg have reverted to the most brutal savagery was brought out at the trials of chieftains of the Salteux tribe just ended at the Hudson Bay Company's fort at Norway. Sick and helpless members of the tribe were strangled and burned at the stake for no other reason than to relieve their relatives of caring for them.

Chief Joseph Pesequan was convicted of murder and sentenced to death. Chief Jack of the Sucker band of the same tribe, strangled himself to death in his cell the night before the date set for his trial.

Two brothers named Rae are in jail at Norway house, awaiting trial for several murders.

Eyelids, a brave of the Crane band, gave sensational testimony, specifically describing five strangulations and burnings in which he participated. In one instance the strangulation was not complete, and the victim was placed on a platform over a huge fire, where he was slowly roasted to death.

After the execution of Chief Joseph, Eyelids will be sent to the north to tell his tribesmen what ahppens to stranglers.

WRECK ON SOUTHERN.

One Man Killed in Smash Near Rudd, North Carolina.

Greensboro, N. C., Oct. 19.—At 10:30 o'clock Thursday night train No. 34, on the Southern railroad, crashed into a second freight, No. 83, at Rudd, N. C., about eight miles north of Greensboro. The fireman on the freight was killed and the engineer was injured, as were a number of the passengers on train No. 34.

Wrecking trains from Danville and Spencer were sent to the scene of the wreck, and a relief train went from here with physicians on board.

Superintendent [illegible] was in charge of the affairs from this point.

As near as could be ascertained, train No. 83 was sidetracked at the Rudd switch and the switch to the main line was left open due to the carelessness of the fireman.

Prince Interested in Cup Challenge.

Stockholm, Oct. 19.—Prince Gustavus Adolphus, duke of [illegible], eldest son of the crown prince, Prince Gustavus, is manifesting great interest in the proposed challenge for the America's cup in behalf of the Royal Swedish Yacht club. The prince declared his intention to support the movement by every means possible.

CONDUCTOR'S BRAVE ACT.

Falls Under Train in Trying to Save Girl's Life.

Trenton, N. J., Oct. 19.—Elizabeth and Mary Shomber, of this city, driven from the towpath of the Raritan by two bucking mules, were watching the antics of the animals from the tracks of the Pennsylvania road, so interested that they did not see a freight train backing down on them.

William Van Deventer, the conductor, and John Morgan, a brakeman, ran to the flat car at the rear of the train, crying to the women, but they did not hear.

As the train bore down, Morgan reached out, caught Mary Shomber by the shoulders and thrust her off the track. She was saved, though she fell perilously near the wheels.

Elizabeth was standing between the rails. Dan Deventer reached out and caught her by th eshoulders, thinking to hold her in the air until Morgan could aid him drag her onto the flat car. He probably would have succeeded had not the girl in fright struggled as she felt his hand sgrip her.

Van Deventer lost his palance and fell, just as Morgan reached to help him. He and the girl rolled together on the tracks and before the train could be stopped the first car passed over them.

The girl was so badly injured that she will probably die from her injuries. Both of her legs and her right arm were cut off. Van Deventer's left leg was cut off and several ribs were broken. An ambulance took the conductor and the girl to St. Francis hospital.

The mules, whose antics had driven the sisters from the tow path, ran away in the excitement following the accident, and capsized the tow boat, ticing up the canal traffic until the boat could be raised.

BRYAN AND JOHNSON.

That Will Be Democratic Ticket in 1908, Lawyer Baldwin Says.

Washington, Oct. 19—William J. Bryan for president and Governor John A. Johnson, of Minnesota, for vice president, is the democratic ticket which John N. Baldwin, of Nebraska, general counsel of the Union Pacific railroad, Thursday predicted would be nominated.

"A movement to bring about this combination is on foot," declared Mr. Baldwin. "It has for its purpose the bringing to the support of the democratic party the hearty republican Scandinavian vote of the great northwest, which, it is believed, would be effected by the naming of Governor Johnson as Bryan's running mate, Johnson being a Swede. Politicians figure that the democrats by this arrangement would have a chance of carrying Minnesota, the Dakotas, Wisconsin, Iowa, Nebraska and possibly Illinois.

WHEREABOUTS A MYSTERY.

No Light Thrown on Disappearance of Lawyer's Wife

New York, Oct. 19.—After missing sixteen days, during which an assiduous search for her has been kept up, the whereabouts of Mrs. Clifford W. Hartridge, wife of the lawyer, is as much unknown to her husband and relatives as ever. Mrs. Hartridge and Mrs. Leslie Russell, Mrs. Hartridge's mother, have no idea where the missing woman is, but they have come to the conclusion, Mr. Hartridge says, that she is either in some sanitarium or in Europe.

Mr. Hartridge inclines to the idea that she is in a sanitarium, because the letter she sent to her mother just before her disappearance indicated that she was [illegible].

Officers Are Selected.

Chattanooga, Tenn., Oct. 19.—At the final business session of the Society of the Army of the Cumberland, officers were elected for the ensuing year as follows: General Gates P. Thurston, Nashville, president; Orlando A. Somers, of Kokomo, Ind., corresponding secretary; General A. E. Carman, Washington, D. C., treasurer. Judge O. B. [illegible], of Denver, Colo., was selected to deliver the oration next year. The reunion closed with the annual banquet.

35 KILLED, 600 HURT

Awful Explosion at the Dupont Powder Company's Plant.

TOWN ALMOST WIPED OUT

Where Stood the Thriving Town of Fontanet, Ind., There Is Now Ruin and Desolation—Seven Powder Mills Were Blown Up.

Fontanet, Ind., Oct. 17.—Fontanet was practically destroyed Tuesday by the explosion of the plant of the Dupont Powder company. The dead number twenty-five to forty-five. More than 600 persons were injured and every building in the town was wholly or partially leveled to the ground.

Where stood a thriving and busy town of 1,000 people there is ruin and scattered wreckage. The dead and more seriously injured have been taken away. Five hundred inhabitants, all more or less injured, remain to gather their scattered household goods and sleep under tents and on cots, guarded by soldiers of the state.

Without warning the powder mills, seven in number, blew up at 9:15 o'clock Tuesday morning. They employed 200 men and of these 75 were at work when the first explosion occurred in the press mill. In quick succession the glazing mill, the two canning mills and the powder magazine blew up, followed by the cap mill. In the magazine, situated several hundred yards from the mills, were stored 40,000 kegs of powder. The concussion when it blew up was felt nearly 800 miles away.

Every House Destroyed.

Every house in the town was destroyed. Farm houses two miles away and school houses equally distant were torn to pieces and their occupants injured. A passenger train on the Big Four railroad four miles away had every coach window broken and several passengers were injured by flying glass.

The mills went up with three distinct explosions, followed ninety minutes later by a fourth, even more serious that the others, when the magazine went up.

Immediately following the explosions the wreckage took fire and the inhabitants of the town who rushed to the rescue of the mill employees found themselves powerless to aid those burning in the ruins. They worked frantically, in constant danger from possible succeeding explosions, unmindful of their ruined homes.

Bodies Horribly Burned.

Dead and dying were picked up and collected. Eighteen bodies horribly burned and mangled were carried to a protected spot to await identification, while the badly injured were put on a special trai and taken to Terre Haute for hospital accommodations. Scarcely one of the 1,000 inhabitants of the town but carried blood on their hands and face from his own wounds or those of people who had required aid.

The mills were located one mile to the south of the town. With the first explosion the employees ran for safety, but most of them were killed or wounded by the quick-following explosions in the other mills. When the heat from the burning mills exploded the giant powder magazine, ninety minutes later, destroying the town by the concussion, many of the people engaged in relief work were badly injured and several killed.

Among the buildings totally destroyed in the town were the Methodist and Christian churches, two school buildings, the depot, all business blocks including a large block just completed, a large warehouse and 500 homes. In many of them the fronts were blown away, while in others the roofs were lifted into space, the sides blown in, so they were left a confused mass of wreckage.

Mother—Now, son, sit down in that chair and be good for ten minutes. Son—I don't want to. I'll be home in ten minutes, and I'll have to be good anyway.—Judge

JOHN W. AIKEN DEAD.

Death Visits Distinguished Family at Cartersville, Ga.

Cartersville, Ga., Oct. 19.—Judge John W. Aiken, president of the Georgia senate, lawyer, author, and one of the most prominent men in the public life of the state, died here Friday morning.

Judge Aiken's death followed closely that of his mother.

Judge Aiken died at 8:40 o'clock Friday morning, the members of his family at his bedside when death came. It was no surprise, as he had been in a precarious condition for two days. An attack of la grippe had been followed by pneumonia, and this, in turn, by a stroke of paralysis, which proved too much for Judge Aiken's strength.

Judge Aiken is survived by his wife, who was Miss Johnson, daughter of Colonel Abada Johnson, of Cartersville, and his three daughters. Three brothers and two sisters also survive him.

Judge Aiken's death will come as a great shock to his friends, not only in Cartersville and that vicinity, where he had lived, but all over the state. He was known not only as a brilliant orator and writer, but also had a personality which made him liked regardless of th ecauses he espoused. The town of Cartersville is in mourning for him.

The funeral arrangements will be announced later.

Cartersville, Ga., Oct. 19.—Mrs. Akin, of Cartersville, mother of Jno. W. Akin, president of the Georgia senate, died at her home in Cartersville, Ga., on Thursday.

Mrs. Mary Akin was, before her marriage, Miss Mary Verdery, of Augusta. She was born July 6, 1830. She was the wife of Colonel Warren Akin, who was the speaker of the confederate house of representatives of Georgia. He was the last whig candidate for governor of Georgia, being defeated by Joseph E. Brown in 1859. Mrs. Akin was a member of the Methodist church for seventy-one years. Her husband was a local Methodist minister, and also a lawyer, being considered the leader of the Cherokee bar.

PUT DYNAMITE IN MOUTH.

Man Then Touched Off Explosive—His Head Blown Off.

York, Pa., Oct. 19.—Jacob Detlinger, aged 59 years, of this city, committed suicide in an unusual manner. Placing a stick of dynamite in his mouth and holding it in his right hand, Detlinger exploded the dynamite, blowing his head off and saattering the hand that held the explosive.

Tuesday Detlinger, who was a well digger by ocupation, lost a sum of money, said to have been $10. He brooded over this and finally began drinking heavily as a result. Thursday he entered the kitchen of his boarding house with the dynamite and some matches in his hand.

"Well, here goes to end it all," he said. He handled dynamite in his business and as he had often made such threats before, no attention was paid to him. He went into the yard and in a few minutes there was a loud explosion.

Sentenced to Life Imprisonment.

[illegible], Ga., Oct. 19.—The jury in the [illegible] case returned a verdict of murder, with recommendation to mercy. The sentence of life imprisonment was for the second time imposed on [illegible], who is charged with having [illegible] his aged father for his insurance a little more than a [illegible]. The evidence was only circumstantial, but was drawn [illegible] by [illegible] W. E. [illegible]. The case was tried a year ago, and the same verdict was rendered. [illegible] supreme court [illegible] was granted.

Infant Burned to Death.

Eatonton, Ga., Oct. [illegible]—The infant child of Mr. and Mrs. [illegible] Hudson, who live [illegible] miles east of here, was burned to death. The mother went out of the room to go to [illegible] and returning found the child in the fireplace burning. It died an hour or two later.

4 KILLED, MANY HUR

Trolley Cars at Chattanooga Fatal Collision.

OCCURRED DURING A FO

One of the Cars Was Crowded w Persons on Their Way to Work the City—Confusion of Signals Cause of Accident.

Chattanooga, Tenn., Oc [illegible] persons were killed, [illegible] hospital and more than [illegible] more or less injured in a [illegible] lision of two Sherman [illegible] cars on Harrison ave [illegible] city limits, at 6:45 Frida [illegible]

Confusion of signals is [illegible] been the cause of the acci [illegible]

Both cars were running [illegible] rate into a dip in the track [illegible] crash came. The incoming [illegible] heavily loaded with persons [illegible] way to work in the city and [illegible] those killed and injured were on tha car.

Both motormen were killed instant ly.

The accident occurred [illegible] dense fog, one car was [illegible] badly and the platform torn [illegible] other.

ROOSEVELT KILLS A BEAR.

After Chase Through Canebrake Fine Specimen Is Secured.

Stamboul, La., Oct. 19.—The pres ident killed a bear late Thursday af ternoon.

Few details of the president's bear killing are known, except that it took place late Thursday afternoon afte he and the other hunters with him had folowed the dogs in the chase through the jungles for four hours.

The beast was a female of the black variety and was beyond the average size. The fact that she was secured at all is attributed to the staying qualities of the new dogs.

The news was brought in [illegible] courier who arrived from Bea [illegible] The exploit has given heart to the camp and the hunters are now work ing with renewed vigor in the [illegible] of making a brilliant finish

FARMERS' NATIONAL CONGRESS.

More Than a Thousand Delegates at Oklahoma City.

Oklahoma City, Oct. 19.—More [illegible] one thousand delegates were [illegible] here Thursday when the [illegible] national congress, meeting in [illegible] seventh annual session, began [illegible] business session.

H. D. Watson, of Kearne [illegible] delivered an address on [illegible] ing, showing how the [illegible] veloped could be used [illegible] even in regions where the [illegible] usually is sufficient.

President John N. St [illegible] delivered his annual addre

DANISH SHIP WRECKE

Went on Shore in Gale and [illegible] Her Crew Drowned

London, Oct. 19.—[illegible] steamer Alfred Erland [illegible] wrecked on the rocks of [illegible] near Stabbs Head, Scotland [illegible] went ashore during a gale [illegible] night and twenty of her [illegible] drowned. A life boat which [illegible] night looking for the [illegible] narrow escape, being [illegible] by heavy seas.

Sheep Dogs on Police F

New York, Oct. 19.—A [illegible] sheep dogs will [illegible] New York police force [illegible] The dogs, in charge [illegible] George Wakefield, will [illegible] of Saturday's steamer [illegible] once be broken in for [illegible] York suburbs.

Vesuvius Causes Fe

Naples, Oct. 19.—[illegible] caused here Thursday [illegible] sudden cessation of [illegible] the craters of Vesuvius [illegible] by local detonations [illegible] mean a repetition of [illegible] part of the volcano.

THE GUARDS ARE OFF TO CAMP

Left at Midnight Thursday in Special Car for Fort Pickens.

ABOUT FORTY-FIVE STRONG

Company is in Command of Captain J. W. Blanding and Lieutenants Warren and Wheeler—Will Join Special Train at Baldwin.

From Friday's Daily Sun:

Company H, Second Infantry, Florida State Troops, the Gainesville Guards, one of the most efficiently drilled militia companies in the State, left at midnight Thursday over the Seaboard Air Line railway for Pensacola, where they will go into camp with the soldiers of the regular United States Army immediately upon their arrival, the camp being located at Fort Pickens.

The company is in command of Captain John W. Blanding, with First Lieutenant Shields Warren, Second Lieutenant Wm. D. Wheeler, a full complement of non-commissioned officers, and about forty privates.

The company left on a special car, and will join a special train at Baldwin, which will convey the troops to the encampment grounds.

The Guards have been drilled regularly and hard for the past two or three weeks, and are now in excellent trim, working with the uniformity of regulars. They have had the advantage of instruction from those among competent officers of the State troops, and being ambitious to make a good showing in camp, have become most proficient in the manual of arms and field movements.

A muster of the company will be published in The Sun tomorrow, if same can be secured. Through an oversight of Captain Blanding, his muster roll had been packed when seen by a reporter of The Sun last night, but he has promised to mail a copy today.

The men left in the best of spirits, anticipating a pleasant as well as prfitable time, as far as instruction is concerned.

WATCH YOUR TONGUE.

If Furred and Coated, it is a Warning of Trouble to Come.

When it is the morning after the night before, you do not have to look at your tongue to know that the stomach is upset, the head is aching with a dull rhythm, and all the world looks black and dreary.

It may have been lobster Newburgh, Welsh rarebit or some other tasty dish that looked much better at night than the morning after. There is no need to look at the tongue thermometer then for symptoms of trouble. You naturally go to your box of Mi-o-na stomach tablets, and with one of the little relievers bring joy and gladness to the physical system.

The real time to watch the tongue is all of the time. If it is coated with a white fur, or possibly with dark trimmings, even though the stomach does not tell you by the acute pains of indigestion that it needs help, yet the coating shows that you are getting into a bad way and that there is need of Mi-o-na.

Mi-o-na is so positive, so sure, so reliable in its curative action upon the stomach that J. W. McCollum & Co., the local agents, give an absolute guarantee with every 50-cent box they sell to refund the money unless the remedy gives absolute and complete satisfaction.

THE MICANOPY SQUAD.

List of Soldiers Who Will Accompany Guards to Pensacola Today.

From Friday's Daily Sun:

Among the "soldier boys" who will accompany Company H, Second Infantry, Florida State Troops, the Gainesville Guards, is the Micanopy squad, who have been in the city for the past day or two, and who have learned a great many things in the art of field movements and the manual of arms. It is a jolly set, this squad, and it goes without saying that the Micanopy aggregation will come mighty near having their share of the fun while off at camp.

The squad, which is in command of Sergeant W. T. Welch, is as follows:

Sergeant W. T. Welch; Corporal S. Chamberlin; Privates M. Dunning, M. Adams, W. T. Burch, W. Prince and E. Bruton.

COMFORTING WORDS

Many a Florida Household Will Find Them So.

To have the pains and aches of a bad back removed; to be entirely free from annoying, dangerous urinary disorders is enough to make any kidney sufferer grateful. To tell how this great change can be brought about will prove comforting words to hundreds of Florida readers.

A. Oerting, seaman, of 419 L. street, Pensacola, Fla., tells how to do it. He says: "From my experience with Doan's Kidney Pills I can strongly recommend them to anyone in need of a good medicine for the kidneys. Kidney complaint and backache caused me suffering at intervals for years. The first or second attack I did not mind, but as time went by they grew worse and at times laid me up. I could hardly walk and it was a difficult matter to straighten up after stooping, while the kidney secretions were irregular and unnatural. Doan's Kidney Pills cured me. From personal experience I know that this remedy can be depended upon to fulfill the representations made for it."

For sale by all dealers. Price 50 cents. Foster-Milburn Co., Buffalo, New York, sole agents for the United States.

Remember the name—Doan's—and take no other.

MR. CALLISON FROM ATLANTA.

Has Visited the Georgia State Fair and is Pleased With Exhibits.

N. A. Callison, manager of the Spring Park Farms, which are the finest raisers of pedigreed stock in the State, was in the city Friday.

Mr. Callison makes a specialty of raising the Hereford, or short-horn cattle, at his farm, because he believes they are the best for this country. He has visited the Georgia State Fair, which is one of the leading institutions of the kind in the Southern country, and as a matter of course paid especial attention to the cattle exhibits. He noticed them all with the greatest scrutiny, and ascertained, after very careful examination, that the short-horn cattle were the thing for the South.

"I was very well pleased with the Georgia State Fair," remarked Mr. Callison, in talking of his visit. "There were a great many things of interest which I stopped to notice during my trip through the various buildings. There was fine fruit and tons of hay and grain of all kinds, and many other products of the farm and the garden, but naturally the cattle attracted me mostly, and the shorthorns appeared at their best."

Manager Callison was well pleased with what he saw, but says the Georgia State Fair is in no wise ahead of the efforts of the Florida State Fair in the matter of display.

Napoleon Bonaparte

Showed, at the battle of Austerlitz, he was the greatest leader in the world. Ballard's Snow Liniment has shown the public it is the best liniment in the world. A quick cure for rheumatism, sprains, burns, vuts, etc. A. C. Pitts, Rodessa, La., says: "I use Ballard's Snow Liniment in my family and find it unexcelled for sore chest, headache, corns, in fact for anything that can be reached by a liniment." Sold by W. M. Johnson.

Mr. Mordt is Pleased.

L. Mordt of Jacksonville, who is regarded as one of the expert abstractors of the State, and who has been working here for the past two or three days with the United States land office records in the effort to get the lands of boundaries of LaFayette county straight, is still "on his job," as he good-naturedly expressed it.

Mr. Mordt has for years been engaged in this profession in Florida, and is probably the most widely posted man on land matters in the State, his services being frequently sought by abstractors and others. It was he who brought out and straightened the lines in Putnam, Hillsboro and other leading counties of the State, and it is for that purpose he is now here in the interests of LaFayette.

Mr. Mordt, who is a genial fellow, is well pleased with Gainesville and the people he has met here. He declares it's the finest city he has yet visited in the interior of Florida.

Notice to Our Customers.

We are pleased to announce that Foley's Honey and Tar for coughs, colds and lung troubles is not affected by the National Pure Food and Drug law as it contains no optiates or other harmful drugs, and we recommend it as a safe remedy for children and adults. J. W. McCollum & Co.

THURSDAY'S FIRE.

Beyond Reach of Fire Department, Which Responded Promptly.

An alarm of fire was turned in at 9:45 o'clock Thursday morning which summoned the department promptly to the northern extremity of the city, where a house occupied by Henry Perry, an industrious colored man employed at the University, was on fire.

Owing to the great distance from the nearest hydrant it was impossible for the department to reach the scene of the conflagration, lacking only a few yards. One thousand feet of hose was stretched, but the only benefit that could be derived was the protection of other property in the vicinity.

The house, a small cottage, was burned to the ground, but all furniture, with the exception of that used in the kitchen, was saved.

Perry is an industrious, hard-workman, and has the sympathy of those who know him in this misfortune, which will at least place him at considerable inconvenience for a short time.

WILL UNVEIL MONUMENT.

Woodmen of World Will Show Respect for Deceased Brother.

On Sunday, the 27th inst., the members of Alachua Camp No. 5, W. O. W., will hold an unveiling service at the cemetery, the occasion being the unveiling of the monument over the grave of Sovereign J. J. Butler, who died about a year ago.

The ceremonies will be presided over by Counsel Commander Jas. M. Dell, and the address will be delivered by Hon. Robt. E. Davis, a member of the order, who will make a most interesting talk. The public is invited to the exercises, which will begin at 3 o'clock in the afternoon.

The monument, which has already been erected, is a handsome one, and has attracted the attention of all who have visited the cemetery.

A Card.

This to certify that all druggists are authorized to refund your money if Foley's Honey and Tar fails to cure your cough or cold. It stops the cough, heals the lungs and prevents serious results from a cold. Cures la grippe cough and prevents pneumonia and consumption. Contains no opiates. The genuine is in a yellow package. Refuse substitutes. J. W. McCollum & Co.

Judge Aiken Has Stroke.

Cartersville, Ga., Oct. 18.—The condition of Judge J. W. Aiken, president of the Georgia senate, is worse. The doctors state that the congestion of his left lung has increased. Wednesday he had a stroke of paralysis which involved the entire left side of his body. While hope of recovery has not been entirely given up the chances are doubtful. Dr. Todd, of Atlanta, was called here in consultation.

Five Men Drowned.

Chicago, Oct. 18.—Five men were drowned by the overturning of a scow in the Illinois and Michigan canal near Joliet, Ill. The men were employed by the Channahan Power company, which is building an electric power plant at the junction of the Desplaines and Kankakee rivers. Twenty-three men were in the scow and many of these had narrow escapes from drowning.

Julius Caesar

Was a man of nerve, but sickness left its mark and he became aged before his time. Sickness is often caused by a torpid liver. Herbine will regulate your liver and give you health. Mrs. Carrie Austin, Hollon, Kansas, writes: "I consider Herbine the best medicine I ever heard of. I am never without it." Sold by W. M. Johnson.

S.S.S. PURIFIES THE BLOOD

There is no other part of our physical system upon [illegible] depends as upon the blood. The muscles, nerves, bones, [illegible] other portions of the body are sustained, developed and en[illegible] their different duties, because they are supplied with [illegible] healthful properties through the circulation. In various [illegible] becomes contaminated and polluted. A sluggish, inactive con[illegible] system, and torpid state of the avenues of bodily waste, will [illegible] and waste matter of the body to sour and form uric and other [illegible] are absorbed into the blood and Rheumatism, or some itching [illegible] skin disease is the result. Muddy, sallow complexions, eruptions, [illegible] pimples, etc., all show that some humor has taken root in the circulation and rendered it sour and unfit for nourishing the body. There is scarcely any disease which cannot be traced to the blood. Often the disease-tainted blood of parents is handed down to children and their lives are a continual battle against disease in some form, usually of a scrofulous nature. Rheumatism, Catarrh, Skin Diseases, Sores and Ulcers, Contagious Blood Poison, etc., are all deep-seated blood troubles, and until this vital fluid is purified they cannot be cured. For all blood diseases S. S. S. is the best [illegible] ever put upon the market. This great medicine is made of roots, herbs and barks of recognized blood-purifying and building-up properties. It [illegible] into the circulation and removes all poisons, impurities and humors [illegible] the blood with the healthful properties it needs and completely [illegible] diseases of every kind. S. S. S. cures Rheumatism, Catarrh, [illegible] Skin Diseases, Sores and Ulcers, Contagious Blood Poison, [illegible] purifies the blood. Book on the blood and medical advice [illegible]

THE SWIFT SPECIFIC CO., ATLANTA, GA.

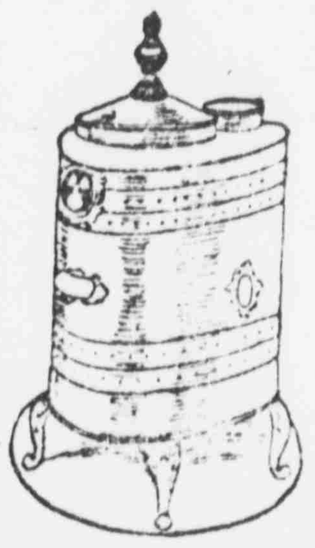

Winter Will Soon Be Here

So get busy and give us your order for your HEATING STOVE

Our Line Is Now Complete—Anything From a "Hot Stuff" to the Finest Parlor Heater

"Hot Stuff" Heaters from	**$1.50 to $3.50**
Cast-Iron Wood-Burners	**$3.25 to $10.00**
Our famous "Lily Oak" Heater, burns either wood or coal, handsome in appearance—can't be excelled in heating qualities	**$8.75 to $14.00**
Oil Stoves, guaranteed to give satisfaction, four different grades	**$3.50-$6.00**

BAIRD HARDWARE COMPANY

COAL BINS—SHOVELS—TONGS—POKERS

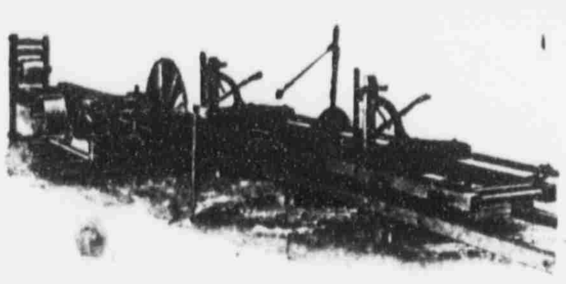

Portable Saw-Mill Outfits

The Best on Earth.

ENGINES and BOILERS and all kinds of Machinery and Mill Supplies. We carry a large stock and can make immediate shipment. Write for illustrated catalogue. **We can save you money.** Address

MALSBY COMPANY

41 South Forsyth Street. - - - - - - ATLANTA GA

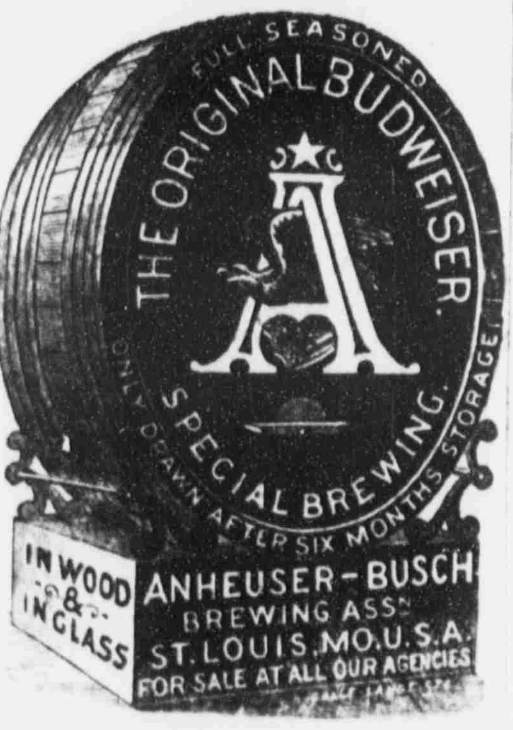

We Keep a Full Stock of

OLD JOE,
OLD VELVET,
FOUR ACES,
MARK ROGERS,
OLD CHARTER,
MT. VERNON,
CASCADE
AND OTHER
HIGH-GRADE
WHISKIES.

Headquarters for

Anheuser-Busch Beer

Bottle and Draught.

Write for price list. JUG TRADE A SPECIALTY. We [illegible] trade and will guarantee to give satisfaction. Orders filled day received.

OCALA HOUSE WINE ROOMS,

OCALA, FLORIDA.

"Oldest Bank in Central Florida"

H. F. DUTTON & CO. BANKERS Established 1873	OFFICERS	THE DUTTON BANK	DIRECTORS	Incorporated as The Dutton Bank 1907
	W. R. THOMAS, President C. W. CHASE, 1st Vice-Pres. G. K. BROOME, 2d Vice-Pres. E. D. TURNER, Sec. and Treas.	Capital Full Paid $75,000 GAINESVILLE, FLA. COUNTY and CITY DEPOSITORY	G. K. BROOME C. W. CHASE H. F. DUTTON J. A. MAULTSBY J. S. NICHOLS S. J. THOMAS W. R. THOMAS	

A Bank whose strength has been so conspicuous for more than a quarter of a century that it is known throughout the country. Accounts of Merchants, Corporations, Farmers, Millmen, Turpentine Operators and Individuals solicited.

Four per cent paid on Time Certificates of Deposit.

Office hours 9 a. m. to 3 p. m.

MENEFEE'S BOND THOUSAND DOLLARS

Accused Now in Jail at Tavares Awaiting Action of Friends.

HAS WIFE AND FIVE CHILDREN

Living in Tampa—Menefee is Well Known Here, and Friends Think There Must Be Some Misunderstanding in the Case.

The Jacksonville Metropolis of Thursday has an interesting account regarding the further history of the case of J. W. Menefee, agent of the Atlantic Coast Line at Leesburg succeeding J. W. Jolly, and who is alleged to have misappropriated about $800 of the company's money during the four short months of his agency at that point.

Mr. Menefee is well known in this city, where he resided for some time, and where he commanded the regard and confidence of all who knew him. He was connected for a long time with the Seaboard Air Line, leaving that road to accept a position with the Coast Line at Leesburg, which he has held for the past four or five years.

Mr. Menefee's friends here are of the belief that there must be something wrong in implicating him with any irregularities at the Leesburg agency, and express themselves in the belief that same will be proved at the proper time. The Metropolis, in its report, states that he has been "hiding out" in South Carolina, but instead a former report announced that he was agent of a small station on the Southern railroad when arrested, and had been in that position for several weeks.

The Metropolis report is as follows:

"J. W. Menefee is now in jail at Tavares, Fla., in default of bail. Menefee is held under an indictment for grand larceny from the Atlantic Coast Line at Leesburg, found against him by the grand jury of that county, which recently adjourned.

"After the arrest of J. W. Jolly, agent at Leesburg up to the 1st of June, for forgery and embezzlement, J. W. Menefee was made the agent, and in the short space of four months he is said to have made away with money and goods to the value of $800. He disappeared from Leesburg three months ago and for four weeks prior to his arrest in Savannah last week, was in hiding in South Carolina. Detective Bryant wired Sheriff Murrhee of Lake county, last Monday, to meet him in Jacksonville and take charge of the prisoner. His bond was fixed at $1,000 and friends are at work trying to make it. Menefee has a wife and five children residing in Tampa.

"J. W. Jolly, Arthur Fox, white, and Ben Dupree, colored, who were convicted there last week for robbing the Atlantic Coast Line at Leesburg, left there Saturday morning in custody of Sheriff Murrhee, who took them to Ocala and turned them over to the State convict lessees to serve time in the convict camp. J. W. Jolly was given two years, Arthur Fox [illegible] months and Ben Dupree [illegible] months. Through their attorneys they made a motion for new trials which were denied by Judge W. [illegible]. They then appealed their case to the Supreme Court, but decided to serve their sentences rather than stay in jail awaiting a decision from the Supreme Court of the State.

"The present agent at Leesburg for the Coast Line, Mr. George Hayes, stated in the trial of Ben Dupree for [illegible] that $10,000 would not cover the shortage in Leesburg. Besides the money shortage numbers [illegible] through Leesburg for [illegible] were robbed of goods, [illegible] persons besides those [illegible] were implicated in [illegible]

Pine Cottage School.

[illegible] most up-to-date of the [illegible] of the county is the [illegible] school, situated in the [illegible] district, which opened for [illegible] on Monday last under [illegible] Prof. Noah Hall, an efficient principal, and one who has [illegible] quite popular wherever [illegible]

[illegible] school opened with an enrollment of twenty-one, which will [illegible] to about thirty in a few [illegible] principal, patrons and pupils [illegible] working in harmony, which [illegible] congenial, beneficial term.

Is Your Hair Sick?

That's too bad! We had noticed it was looking pretty thin and rough of late, but naturally did not like to speak of it. By the way, Ayer's Hair Vigor is a regular hair grower, a perfect hair tonic. The hair stops coming out, grows faster, keeps soft and smooth. Ayer's Hair Vigor cures sick hair, makes it strong and healthy.

The best kind of a testimonial—"Sold for over sixty years."

Made by J. C. Ayer Co., Lowell, Mass.
Also manufacturers of
Ayer's
SARSAPARILLA.
PILLS.
CHERRY PECTORAL.

DR. EVANS PLEASED.

U. S. Inspector Pays Florida Experimental Station Compliment.

Among the prominent visitors to this city for the past two or three days was Dr. Walter Evans, inspector of United States experimental stations, with headquarters in Washington.

Dr. Evans has taken plenty of time on his official visit of inspection of the station here, and assures the director, Prof. P. H. Rolfs, that the work is done thoroughly. He expressed himself as most agreeably satisfied with the work that has been accomplished at this station under the supervision of Director Rolfs, and took occasion Thursday to pay the highest compliment to Director Rolfs and the force of fourteen assistants who constitute the experimental station staff.

"I am well pleased not only with the staff and its work," he said, "but also with your beautiful situation here. I predict that the station, which is already a credit to the management and the State, and a benefit to the farmer and horticulturist, will be still better when the station force gets into the new building."

Dr. Evans left on the afternoon train for points North.

BANK OF MICANOPY.

J. J. Barr and Dr. J. D. Watkins Purchase All Bank's Stock.

Report has reached this city to the effect that all the stock of the Bank of Micanopy has been absorbed by J. J. Barr and Dr. J. D. Watkins, the former a director and the latter cashier of that institution.

The Bank of Micanopy has a capital stock of $15,000. It was organized and began business in July of the past year, and its stock has been owned by leading business men and citizens of the town in which the institution was located. The bank, it is said, has enjoyed a fine patronage.

How to Cure a Cold.

The question of how to cure a cold without unnecessary loss of time is one in which we are all more or less interested, for the quicker a cold is gotten rid of the less the danger of pneumonia and other serious diseases. Mr. B. W. L. Hall of Waverly, Va., has used Chamberlain's Cough Remedy for years and says: "I firmly believe Chamberlain's Cough Remedy to be absolutely the best preparation on the market for colds. I have recommended it to my friends and they all agree with me." For sale by all druggists.

Wanted in Madison.

From Friday's Daily Sun:

Deputy Sheriff W. M. Burch of Tacoma arrested R. D. Dukes, a negro, at Wacahoota Thursday, upon instruction from the officers of Madison county.

It is stated that the negro is wanted upon a charge alleging the selling of mortgaged property.

Dukes was brought to this city and placed in prison. The authorities of Madison county were notified and an officer is expected to take the man back to Madison today.

They Make You Feel Good.

The pleasant purgative effect experienced by all who use Chamberlain's Stomach and Liver Tablets, and the healthy condition of the body and mind which they create makes one feel joyful. Price, 25 cents. Samples free at all drug stores.

MR. MANASSE THANKED

For His Liberal Response to the Orphanage Appeal.

Editor Sun: Among the many responses from over the State sending the earnings of the first Saturday in October for the benefit of the Orphanage at Arcadia, comes a generous response of $10 from Mr. J. Manasse, a merchant of Gainesville. He states that it is 10 per cent of his day's earnings, and was disappointed that it was not more. Dear brother, and friend to the homeless and helpless, we thank you and assure you that we appreciate it. We hope you have set an example for many merchants.

Others have responded from Gainesville, but there was nothing said about the amount sent as to all or a part of their earnings.

Four of our most promising children are from your town. If there are other children there that need the protection, training and care of our home, we want them.

B. M. BEAN, Supt.
Arcadia, Fla., Oct. 17.

TO MAKE IMPROVEMENTS.

J. E. Futch Will Add Another Story to His East Gainesville Home.

It is stated upon reliable authority that J. E. Futch, who owns a handsome home on East Church street, has let the contract for extensive improvements upon the property, among which will be the addition of a second story to the home. The entire building will be remodelled, it is said, and when the work is completed no home in the city will be more convenient or more desirable.

The home is familiarly known as the Dempsey place, it having been built by S. H. Dempsey, the contractor, when he first came to this city from Chicago several years ago.

A Certain Cure for Croup—Used for Ten Years Without a Failure.

Mr. W. C. Bott, a Star City, Ind., hardware merchant, is enthusiastic in his praise of Chamberlain's Cough Remedy. His children have all been subject to croup and he has used this remedy for the past ten years, and though they much feared the croup, his wife and he always felt safe upon retiring when a bottle of Chamberlain's Cough Remedy was in the house. His oldest child was subject to severe attacks of croup, but this remedy never failed to effect a speedy cure. He has recommended it to friends and neighbors and all who have used it say that it is unequaled for croup and whooping cough. For sale by all druggists.

TOWN FOOTBALL TEAM.

Held Fine Practice Thursday Night. Much Interest Manifested.

The town football team, recently organized by Lieutenant Ball of the University, and composed of a number of our most active young men, held the first practice game on the campus of old East Florida Seminary last night, when much valuable information was imparted to the young men by Lieutenant Ball and others.

Lieutenant Ball and his men are manifesting a great deal of enthusiasm in the team, and some good games are promised in the near future.

That Tired Feeling.

If you are languid, depressed, incapable for work, it indicates that your liver is out of order. Herbine will assist nature to throw off headaches, rheumatism and ailments akin to nervousness and restore the energies and vitality of sound and perfect health. J. J. Hubbard, Temple, Texas, writes, "I have used Herbine for the past two years. It has done me more good than all the doctors. It is the best medicine ever made for chills and fever." 50c. Sold by W. M. Johnson.

Dr. ELLISON

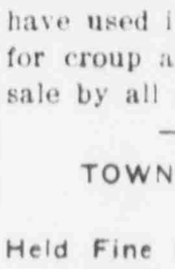

If you have [illegible] spots, ulcers in the mouth, falling of hair, sore throat, pimples and sores, write for proofs of permanent cures of worst cases of syphilitic blood poison. All nervous, chronic and private diseases of men and women. [illegible]
DR. W. T. ELLISON, Specialist, [illegible] Atlanta, Ga.

Alachua County Abstract Co
[Incorporated]
Perry M. Colson, Pres.; J. W. Harding, Vice Pres.; B. R. Colson, Sec.-Treas.
GAINESVILLE, FLA.

We do an exclusive Abstract business, with facilities for imparting Full information concerning the Title of any and all lands in Alachua county. All business transacted promptly.

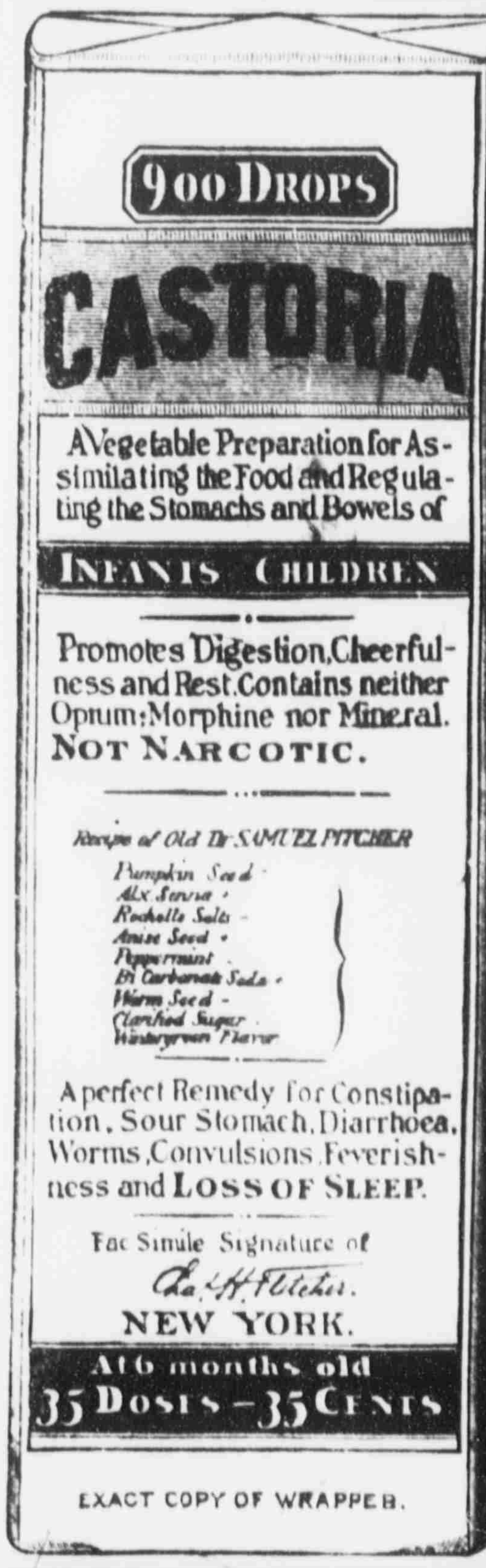

900 DROPS
CASTORIA
A Vegetable Preparation for Assimilating the Food and Regulating the Stomachs and Bowels of
INFANTS CHILDREN
Promotes Digestion, Cheerfulness and Rest. Contains neither Opium, Morphine nor Mineral.
NOT NARCOTIC.
Recipe of Old Dr SAMUEL PITCHER
Pumpkin Seed
Alx Senna
Rochelle Salts
Anise Seed
Peppermint
Bi Carbonate Soda
Worm Seed
Clarified Sugar
Wintergreen Flavor
A perfect Remedy for Constipation, Sour Stomach, Diarrhoea, Worms, Convulsions, Feverishness and LOSS OF SLEEP.
Fac Simile Signature of
Chas. H. Fletcher.
NEW YORK.
At 6 months old
35 DOSES—35 CENTS
EXACT COPY OF WRAPPER.

CASTORIA
For Infants and Children.
The Kind You Have Always Bought
Bears the Signature of
Chas. H. Fletcher.
In Use For Over Thirty Years
CASTORIA
THE CENTAUR COMPANY, NEW YORK CITY.

WANTED You to visit our store and inspect the Largest Line of General Merchandise to be found in Alachua County, and be convinced that we will save you money

A FEW PRICES

Kerosene Oil, per gallon, **15c;** Best Green Coffee, per pound, **10c;** 3-pound Can of Best Tomatoes, per can, **10c;** Best Salt Bacon, per pound, **11c;** Best Granulated Sugar, 18 pounds for **$1;** Best Patent Flour (one car), per barrel, **$5;** Swift's Lard Compound, per pound, **10c;** Swift's Silver Leaf Lard, per pound, **12c;** Swift's Hams, per pound, **16c.**

DRESS GOODS, SHOES, CLOTHING, HATS, GENTS' FURNISHINGS, Etc., at prices that will open your eyes. When you have been all over town and can't find what you want, then come to see US.

HIGDON CO.'S DEPARTMENT STORE, High Springs, Fla.
Highest Market Price Pa'd for Your Cotton, Chickens, Eggs, Etc.

ABSTRACT & REALTY COMPANY
[Incorporated]
E. E. VOYLE, MGR.
Abstracts of Title and full information furnished regarding lands in this county. Our manager has lived in this county thirty years and is thoroughly conversant with land titles.

E. E. VOYLE,
FIRE, ACCIDENT, BURGLARY AND INDEMNITY INSURANCE. Representing a number of prominent American and English companies
REAL ESTATE AND CITY LOANS
Gainesville : : Florida

The Oldest Whiskey House in Georgia
Established 1881

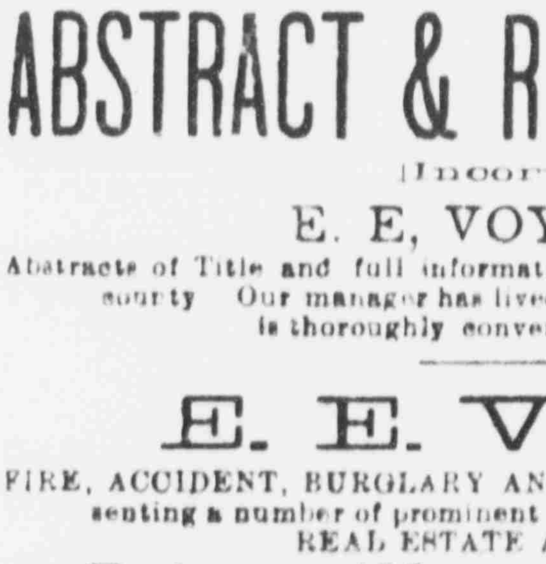

OLD KENTUCKY CORN
Direct from bonded warehouse, fine and old. By the gallon $3.00. Four full quarts $3.50.
EXPRESS PREPAID

OLD SHARPE WILLIAMS
Pure fine old rye. By the gallon $3.00. Four full quarts $3.50.
EXPRESS PREPAID

GEO. J. COLEMAN
Pure Pennsylvania Rye. Rich and mellow. By the gallon $2.75. Four full quarts $3.00.
EXPRESS PREPAID

ANVIL RYE
Pure substantial family whiskey. By the gallon $2.50. Four full quarts $2.90. EXPRESS PREPAID

CLIFFORD RYE
By the gallon $2.25. Four full quarts $2.65. EXPRESS PREPAID

OLD POINTER CLUB CORN
Rich and mellow. By the gallon $2.50. Four full quarts $2.90.
EXPRESS PREPAID

We handle all the leading brands of Rye and Bourbon Whiskies in the market and will save you from 25 to 50 per cent on your purchases. Send for price list and catalogue. Free upon application.

THE ALTMAYER & FLATAU LIQUOR COMPANY
MACON, GA.

Send Us Your Next Order for Job Work

WILLIAM C. BARNES DEAD.

Former Foreman of The Sun Office Passed Away in South Florida.

William C. Barnes, well known in this city, where for years he served as foreman of The Sun and was a valuable acquisition to this paper, has passed away, and The Bartow Courier-Informant has the following to say of his death:

"W. C. Barnes is no more, death having claimed the young man after a lingering illness. He was a printer by trade and for many months was a compositor on The C.-I., where he was well thought of, and left the employ of the company with the best wishes of all who knew him.

"Mr. Barnes was a native of Florida, having been born at Ocala November 29, 1868. At the age of 15 he entered the printing trade and has worked at it ever since until a few months ago, when on account of ill health, he was compelled to engage in another occupation, having purchased the cool-drink stand of Ed Hollingsworth, where he was doing a lucrative business.

"Several weeks ago he was taken sick and about two weeks ago compelled to take to his bed. He went to the home of his sister, Mrs. W. W. Hull, at Pebbledale, where surrounded by loved ones, he passed away. The remains were brought to Bartow for interment and laid to rest in the new cemetery, Rev. S. W. Walker, pastor of the Methodist church, officiating. The interment was in charge of Undertaker Angle, who went to Pebbledale Sunday morning for the body. The death of this young man occurred Saturday last. To the bereaved ones the C.-I. extends condolence.

"Quite a number of friends followed the remains to their last resting place and loving friends honored his memory by placing beautiful flowers on the grave."

HONOR TO MR. DOW.

Has Been Elected a Life Member of Gainesville Lodge of Elks.

As a token of appreciation of friendship and brotherly love, which the order emulates, W. E. Dow was, at the last meeting of Gainesville Lodge No. 990, Benevolent and Protective Order of Elks, elected a life member of Gainesville lodge, which is the highest compliment that could be paid any man by this order.

Mr. Dow, who a few months ago had the misfortune of a stroke of paralysis, and who has been spending the past few weeks with his family in South Carolina, was, before his illness, one of the most enthusiastic workers of the order, and was very active in the matter of organizing Gainseville lodge. The members of the local lodge regard him very highly, and unanimously voted him a life member as a token of their esteem.

Mr. Dow has been notified of the honor conferred upon him, and it goes without saying that he will appreciate the compliment.

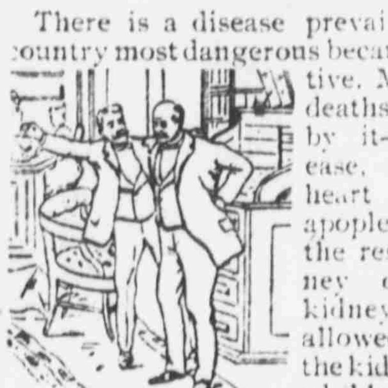

The Cause of Many Sudden Deaths.

There is a disease prevailing in this country most dangerous because so deceptive. Many sudden deaths are caused by it—heart disease, pneumonia, heart failure or apoplexy are often the result of kidney disease. If kidney trouble is allowed to advance the kidney-poisoned blood will attack the vital organs, causing catarrh of the bladder, or the kidneys themselves break down and waste away cell by cell.

Bladder troubles almost always result from a derangement of the kidneys and a cure is obtained quickest by a proper treatment of the kidneys. If you are feeling badly you can make no mistake by taking Dr. Kilmer's **Swamp-Root**, the great kidney, liver and bladder remedy.

It corrects inability to hold urine and scalding pain in passing it, and overcomes that unpleasant necessity of being compelled to go often through the day, and to get up many times during the night. The mild and the extraordinary effect of Swamp-Root is soon realized. It stands the highest for its wonderful cures of the most distressing cases.

Swamp-Root is pleasant to take and is sold by all druggists in fifty-cent and one-dollar size bottles. You may have a sample bottle of this wonderful new discovery and a book that tells all about it, both sent free by mail. Address, Dr. Kilmer & Co., Binghamton, N. Y. When writing mention reading this generous offer in this paper. Don't make any mistake, but remember the name, Swamp-Root, Dr. Kilmer's Swamp-Root, and the address, Binghamton, N. Y., on every bottle

For the best printed stationery call at The Sun office.

WALDO IN HARD LUCK.

May Be Deprived of Sub-District on Account of Lack of Interest.

It looks as though the town of Waldo will soon be short several hundred dollars special sub-district school funds, unless the citizens and patrons manifest more interest in the school, which is now one of the best in the county, ranking with the Gainesville Graded and High School in standing.

Geo. P. Morris, formerly of Waldo but now making his home in Gainesville, is still a member of the Board of Trustees of the Waldo school, and is deeply interested in its welfare. Through his untiring efforts, along with other members of the board, the school has prospered to such an extent that it is rated among the best in the State.

A third attempt is now being made to hold an election, for three trustees, which is called for November 18, and this should at least result in the selection of three trustees.

The News notice, which explains itself, follows:

"A letter from Trustee Morris, now of Gainesville, says Superintendent Kelley instructs that unless the school election be held here we will lose the benefit of the sub-district school tax amounting to several hundred dollars. Now, two attempts have been made to hold that election and they failed. The letter also says: 'The time has arrived when the people of Waldo must get busy, or they will wake up some morning, in the not far distant future, to find themselves without a school.' The indifference of our voters is about to cause the closing of our public school. Once more will the attempt be made to hold that election. Come and vote if you do not want our town and community to take a back seat."

EMBALMERS DISSATISFIED.

License Has Been Raised Enormously for State and County.

The embalmers of the county have a "kick" registered in the matter of their license tax, which has been raised to a total of $112.50, State and county.

A prominent embalmer stated Saturday that the members of his profession could not afford to pay this license, hence they would be compelled to go out of business.

"At the greatest we do not have more than four cases a year to each embalmer," this man said, "and it stands to reason, taking the chances as we must, that it will not pay us to take out an embalmer's license if we have to pay this much."

The matter stands now in a rather embarassing predicament. The chances are that the county will not have a single embalmer, and the fellow who dies will indeed be in luck as far as being embalmed is concerned.

The only relief will be the taking out of an undertaker's license, which is only $22.75, State and county. The undertakers and embalmers of the city and county declare the license is entirely too high, hence will not take the embalmer's license, only using the license of an undertaker.

MAJOR HILL DEAD.

Well-Known Man of Affairs Died at His Lake Butler Home.

The Starke Telegraph announces the death on Wednesday morning in Lake Butler of Major Joseph L. Hill, one of the oldest and most widely known residents of this section of the State, who has for years been well known and popular here. Death was due to paralysis.

In commenting the life and character of Major Hill, The Telegraph says:

"The deceased moved to Bradford county in 1865, shortly after the close of the Civil War, and from the first had occupied a prominent place among the citizenship of the county. He was for several years county superintendent of public instruction and represented the county twice in the lower house of the State Legislature. For twenty-five years he was chairman of the county Democratic executive committee and his tact and good judgment contributed to the success of the party in many closely drawn contests when the carpet-bag element of the Republican party was much in evidence in his section. He was faithful to every public trust committed to his hands, and personally he was one of the most genial and companionable men of the writer's acquaintance. Numberless friends throughout the county and State will deplore his death."

There are reasons why **THE GAINESVILLE NATIONAL BANK** has, within less than three months, been favored with more than **350 Deposit Accounts,** amounting to over $135,000.00

WE ARE

Prompt
Painstaking
Particular
Prudent

If you need the services of a well-equipped, properly managed, NATIONAL Bank, you will make no mistake to come to us at this time.

President
T. W. Shands

Vice-President
Wm. R. Steckert

Cashier
C. A. Faircloth

HYDE'S HYDE'S HYDE'S HYDE'S HYDE'S HYDE'S HYDE'S HYDE'S HYDE'S HYDE'S HYDE'S HYDE'S HYDE'S HYDE'S HYDE'S HYDE'S HYDE'S HYDE'S
HYDE'S HYDE'S HYDE'S HYDE'S HYDE'S HYDE'S HYDE'S HYDE'S HYDE'S HYDE'S HYDE'S HYDE'S HYDE'S HYDE'S HYDE'S HYDE'S HYDE'S HYDE'S

MILLINERY RECEPTION
—AT—
HYDE'S

TUESDAY AND WEDNESDAY, OCT. 22 and 23

¶A display of exquisite designs in real Paris Pattern Hats and the Beautiful Creations from our work-room that will far out-class any showing ever made in the city.

¶You will find the newest shapes and colorings in our display, and with the finishing touch of a real artist. Such beautiful creations are beyond description we can only cordially invite you to come and enjoy yourself and see for yourself

Along with our display of Fine Millinery will be found our showing of FINE DRESS GOODS, SILKS, FANCY NOTIONS, FINE TAILORED SUITS, CLOAKS, EVENING WRAPS, BEAUTIFUL SILK and NET WAISTS—a showing of which we are justly proud.

Again let us cordially invite you to attend this authoritative fashion show.

GRAND EXHIBITION

LADIES' FINE TAILORED SUITS, CLOAKS, SKIRTS and WAISTS—the very latest models and fabrics. It will be of great interest to you to look through and learn what styles and values we are showing. You will not be asked to buy. Come and feel free to look through.

Beautiful Man-Tailored Suits, the very new styles	**$10.00 to $60.00**
Beautiful Separate Skirts in Mohairs, Panamas and Voiles	**$3.98 to $25.00**
Beautiful Satin Raincoats	**$12.50 and up**
Elegant Black Taffeta Skirts	**$6.50 to $25**
Beautiful Silk and Net Waists	**$1.98 to $15**
Handsome Evening Wraps	**$20 to $50**
Ladies' and Children's Cloaks up to	**$35**

GRAND EXHIBITION

Fall Dress Goods, Silks, Trimmings and Linings. No trouble to match them up from our immense stock.

A showing of Beautiful Dress Trimmings to match the new shades in Goods. **The celebrated Hydegrade Linings.**

THE VERY BEST VALUES

To be had for the price in Beautiful Table Damasks, Towels, Napkins, Bed Spreads, Sheets, Pillow Cases, Outings, Galated Cloths, Underwear, Hosiery.

See the Beautiful Cotton Voiles at 25c yard—pretty as wool. See the Beautiful Silk Pongees and Tamise Silks at 50c yard.

Advance Showing

FINE FURS

All new styles and every piece sold with a guarantee of satisfaction. French, Coney, American Sable, Real Mink. They are beautiful. Ostrich Feather Boas.

Grand Exhibition

FANCY NOTIONS

Beautiful New Bags, Belts, Neckwear, Ruchings, Kid Gloves, Silk Gloves, Back Combs, Side Combs, Fancy Barrettes, Fancy Trimming Buttons.

Grand Showing

Kimonos and Dressing Sacques

50c To $3.50 Each

Long Kimonos that are beautiful from $1.50 to $3.50. Short Dressing Sacques and Kimonos from 50c to $1.25.

THE G. W. HYDE COMPANY

CITY PHONE 201 GAINESVILLE, FLA. EAST FLORIDA 5M

HYDE'S HYDE'S HYDE'S HYDE'S HYDE'S HYDE'S HYDE'S HYDE'S HYDE'S HYDE'S HYDE'S HYDE'S HYDE'S HYDE'S HYDE'S HYDE'S HYDE'S HYDE'S
HYDE'S HYDE'S HYDE'S HYDE'S HYDE'S HYDE'S HYDE'S HYDE'S HYDE'S HYDE'S HYDE'S HYDE'S HYDE'S HYDE'S HYDE'S HYDE'S HYDE'S HYDE'S

GAINESVILLE
The Sun

Entered December 31, 1902, at Gainesville, Fla., as second-class matter, under Act of Congress of March 3, 1879.

Published Every Monday and Thursday at Gainesville, Florida.

H. H. M'CREARY, Editor and M'ger.

Terms of Subscription:

The Twice-a-Week Sun $1 a year; six months, 50c.; single copies, 5c.

Advertising Rates:

Local advertisements, 15 cents a line for the first and 10 cents for each additional insertion.

Display advertisements for three, six and twelve months at special rates. Prices furnished upon application.

Marriage and Death notices inserted free. Obituaries, 5 cents a line.

Our Clubbing List.

The Sun and the Thrice-a-Week (N. Y.) World one year......$1.65
The Sun and The Atlanta (Ga.) Weekly Constitution one year. 1.75
The Sun and The Atlanta (Ga.) Semi-Weekly Journal one year 1.50
The Sun and The Semi-Weekly Times-Union one year......... 1.50

☛ We will not accept stamps of a larger denomination than 2 cents.

Subscribers are urged to be prompt in renewing their subscriptions. There is no excuse for not knowing when your time expires, as the date of expiration is plainly shown opposite your name. Remit by check, stamps, or money order. Don't wait until you come to town to renew, but DO IT NOW. The white paper on which The Sun is printed alone costs us one-half the price of subscription.

The thrill season is scheduled for January: Pennsylvania grafters' trial; Thaw trial; Congress.

John Stockton has not yet formally announced his candidacy for Governor, much to the satisfaction of the other fellows.

The whiskey men will contest the recent election in Santa Rosa county, on the ground that the petition asking the commissioners to call the election did not contain the required number of legal signatures.

The celebrated case of Claude L'Engle, charged with criminally libelling John A. Graham, has been transferred from Manatee to Polk county, the change of venue being granted on L'Engle's affidavit that he could not get an impartial jury in Manatee county.

W. M. Mears, a Dade county farmer was given a life sentence by Judge Minor S. Jones in circuit court at Miami last Friday. Mears was convicted on circumstantial evidence of murdering a negro named Smith and [illegible] the body to the bottom of Clear Lake, near West Palm Beach, the crime being committed early last [illegible].—Ocala Banner.

[illegible] county has voted to continue the license system, the majority being [illegible] votes. The fight was a hard one from start to finish, and the [illegible] people carried every precinct in the county except Miami and Palm Beach. It is reported that the election will be contested, the temperance people claiming that the whiskey men cast seventeen illegal votes at Palm Beach.

[illegible] years ago textile mills in [illegible] traversed by the Southern [illegible] were almost as far apart as the beginning and the end of a [illegible]. On January 1, 1907, there were 795 textile mills in the [illegible]. Of these mills 538 are engaged in the manufacture of [illegible] goods, 116 make knit wear [illegible] woolen goods. The [illegible] in operation shows [illegible] of 174,995 looms and 7,377,[illegible]

[illegible] in Statuary Hall the [illegible] Jackson? He was [illegible] Governor of Florida and the [illegible] a right to do him this [illegible]. It is true Tennessee [illegible] Hickory, but we have al[illegible] that his record as Governor of Florida had a good deal to [illegible] making him President. As [illegible] of his enemies are now [illegible] no reason why this plan, [illegible] greased, should not be [illegible] transformed into a pile be[illegible] attainments.—Palatka Times-Herald.

CLARK ON PROHIBITION.

Congressman Frank Clark writes to the editor of The Miami Metropolis from Gainesville under date of October 9th, as follows:

"Dear Mr. Dean: Your very kind invitation for me to deliver some addresses to the good people of Dade county during the pending campaign received.

"I have been away from home for some time, and find myself confronted with an enormous amount of work which has accumulated during my absence. In addition to this, I have some important law cases soon to be tried, and I must make the necessary preparation for their trial. Nothing but my duty to constituents and clients could keep me from joining you in the great fight you are making against the open saloon. My position upon this question is well known in Florida, because twenty years ago I made speeches all over Polk county in favor of prohibition, and I have never failed to raise my voice against and to vote against the traffic in intoxicating liquors whenever opportunity offered. There is really but one side to the question. The traffic in intoxicating liquors is radically, essentially, and inherently wrong. It breeds sin and nurtures crime. It lowers the moral standard of a community and demoralizes the youth of the land.

"Instead of the closing of the saloons injuring the business of a town, I am fully convinced, after more than twenty years of close observation, that prohibition of the liquor traffic aids materially in the building up of all legitimate business. Let me point you to the proof: I was in Apalachicola a few days ago. Apalachicola has about four thousand inhabitants, and although she has eight licensed saloons, she has no more population today than she had fifteen or twenty years ago, and although the first railroad has just gone in there, not a single new building was in course of construction the day I was there, and I did not hear the ring of a hammer nor the music of a saw during my stay there. Apalachicola is standing perfectly still, although eight saloons have for years been industriously engaged in building up the town. Now, take a look at Gainesville.—a dry town. Gainesville has some several thousand population, and there is not a vacant business house or residence in it. In addition to this, one of our recent contractors told me recently that he had contracts for buildings for two years ahead. Buildings are going up in every direction, and you can't hire a mechanic or a day laborer except you engage him for some time ahead. There is hardly a man in this town who would think of going back to the day of the open saloon.

Even if the closing of the saloon did injure the town, I should still be in favor of suppressing the traffic, because I value the happiness of the people more than I do the dollar secured at the cost of broken hearts and ruined souls. At best we are not to stay on this old earth for any great length of time, and while here we should try to make the world better by reason of our having lived in it. We cannot make it better by putting the open saloon in the pathway of our brothers. This may be sentiment, but if you take sentiment out of our lives you rob humanity of one of its brightest jewels."

"X-RAYS" AND ELECTRICITY.

Among all the long-sought cures that have enlisted the painstaking and persistent search of medical men and scientists, says The New York Commercial, the cure of cancer has especially appealed to the present generation. The discovery of radium, with all its unknown possibilities, has stimulated to experiments in the direction of cancer-cure that must rank with the most ingenious ever made.

Last week, at the congress of French surgeons held in Paris, the principal interest is said to have centered on the discussion of the effect of "X-rays" on cancer. While it was agreed that no case of complete cure had as yet been recorded, it was also shown that beneficent effects had been obtained by the Rontgen-ray treatment of cancer. In summing up the results of the congress Doctor Temoin, chief surgeon of the Bourges Hospital, said: "One thing is certain: No case of cancer has yet been cured by 'X-rays'."

Almost while this discouraging summary of investigation was being announced, there was a demonstration under way at Droca Hospital in Paris before several scores of surgeons of the electrical treatment of cancer, otherwise known as "fulguration." This was conducted by an Irish surgeon named Hart, the patient being the victim of an advanced internal cancerous growth. For a half-hour the patient was submitted to high-frequency sparks created by a current of from sixty to two hundred thousand volts. On examination by the surgeons present the patient was pronounced completely cured.

Allowing for any reasonable modifications of the surgeons' encouraging verdict in this case, there can be no doubt that in electricity has been found a powerful curative agent. The forthcoming experiments along the lines marked out by Doctor Hart will be watched with interest, especially in our own country, where the interest in cancer-cure is especially keen.

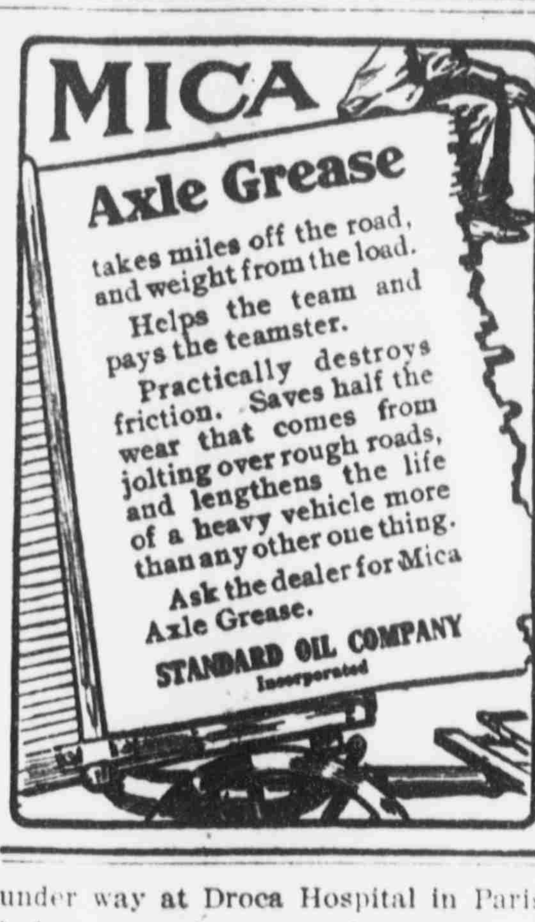
MICA
Axle Grease
takes miles off the road, and weight from the load. Helps the team and pays the teamster.
Practically destroys friction. Saves half the wear that comes from jolting over rough roads, and lengthens the life of a heavy vehicle more than any other one thing.
Ask the dealer for Mica Axle Grease.
STANDARD OIL COMPANY
Incorporated

CATCH THE WHITE ONES, TOO.

It is just as important to put the "blind tigers" operated by white men out of business, says The Live Oak Democrat, as it is to suppress those run by negroes. In some respects they are even a greater curse, and beyond all question there is far less excuse for a white man engaging in such a degrading form of crime than a negro. No respectable man who has a home and wife and children or mother and sisters who may some day be the victims of a drunken beast, can afford to find any excuse for or show any mercy to any man, white or black, caught promoting the cause of crime in his community by engaging in the illegal sale of intoxicating liquor. The Atlanta Constitution handles this form of lawlessness without gloves and all good men will endorse the following from that paper:

"But a few weeks ago a negro was convicted of the illegal sale of whiskey in a dry county close to Atlanta. The court fined him $1,000, the limit allowed by law, or sentenced him to serve twelve months on the chaingang. To the great surprise of the court the negro promptly paid his fine and secured his freedom. Commenting upon this case, the judge before whom it was tried said there was no doubt whatever that the negro was the tool of white men who put him forward to bear the punishment of the detected crime. Had the court suspected for a moment that the negro was prepared to pay the fine, the culprit would have found himself on the way to the chaingang without that alternative privilege.

But even that would not have gone to the root of the evil. The white man who would spread terror in a community, and even murder and rapine and arson, merits no consideration of mercy. He should be hunted out and put into stripes, where he belongs. The only regret in such cases is that the penalty is not a dozen times more severe than it is.

Wanted—Hardwood Timber.

The Brown-Jenings Hardwood Company of Lake Butler, Florida, are in the market for large quantities of hickory, white oak and ash timber.

They offer to buy it either in the log or sawed into plank. Now that the price of pine is off, this is an opportunity for sawmills to work on lumber in which there is a profit, as they offer fancy prices for such lumber. This also affords the tie men, who are equipped with teams, a chance to get out logs at a good figure.

For full information regarding prices, etc., address

Brown Jenings Hardwood Co.
Lake Butler, Florida.

SEA ISLAND COTTON.

Market Ruled Quiet During Past Week—Prices Lower.

Savannah, Ga., Oct. 19.—The market during the past week was firm for fancy and easy for choice, with extra choice neglected. The percentage of fine cotton in the crop, as shown by the receipts so far, is so small that quotations for fancy were well maintained, but other goods are 1 to 2 cents lower.

The decline in choice has brought about good transactions in that grade but no demand appeared for extra choice. Large receipts are now coming from Florida, but the greater part are still from Georgia.

Little change was noted in crop accounts, except that complaints of frost damage have been received from Georgia and Florida on two days of the week. It is too early yet to say how great the damage was. Apart from this the weather was very favorable, being mostly clear and bright all the week.

The following prices are based on factors' quotations:

Ex. fancy Ga.'s and Fla.'s	31	
Ex. Ga.'s and Fla.'s	30	@30½
Ex. choice Ga.'s and Fla.'s	27	@28
Choice Ga.'s and Fla.'s	25	@26
Ex. fine Ga.'s and Fla.'s	23	@24
Fine Ga.'s and Fla.'s	Nominal	
Common Ga.'s and Fla.'s	Nominal	

Street Inspector Appointed.

Chas. C. Warren, who has been engaged for some time on public-street work, has been appointed street commissioner by the City Council, and has already assumed his duties. His salary is fixed at $60 per month.

Mr. Warren is a thoroughly competent man, and understands street building in every sense of the word. It is his duty to inspect the streets from time to time, and have repairs made whenever necessary.

The city for some time has needed a street inspector, and no better man could have been appointed than Mr. Warren.

Record-Breaking Hunt.

W. R. McKinstry and W. L. Hill of this city and Claude Stokes and Hague Strickland of Paradise have broken the record on squirrel hunting in this section of the State.

The party went to San Felaska hammock and spent the night Thursday, arising early Saturday morning. The party succeeded in bagging fifty squirrel, which was a remarkable record, and friends are congratulating them.

BUSINESS CARDS

DR. ROBT. C. BOWERS,
DENTIST.
Office in Miller Law Exchange.
Office Phone No. 143; Residence No. 186

T. B. ELLIS, JR.,
ATTORNEY-AT-LAW.
GAINESVILLE, - - FLORIDA

FRANK CLARK THOS. W. FIELDING
CLARK & FIELDING
Lawyers
Practice in all Courts, State and Federal.
Offices over Gainesville National Bank.
GAINESVILLE FLORIDA

J. W. PATTON
...Civil Engineer and Surveyor...
DEALER IN REAL ESTATE
Prompt attention to all business
Office, first door North of Thrasher's office. P. O. Box 193 Gainesville, Fla

T. E. HODGSON
Practical STUMP PULLER
Williston, Florida.
Public highways and farms cleared of stumps on short notice at reasonable prices. MACHINERY FOR SALE. Correspondence solicited.

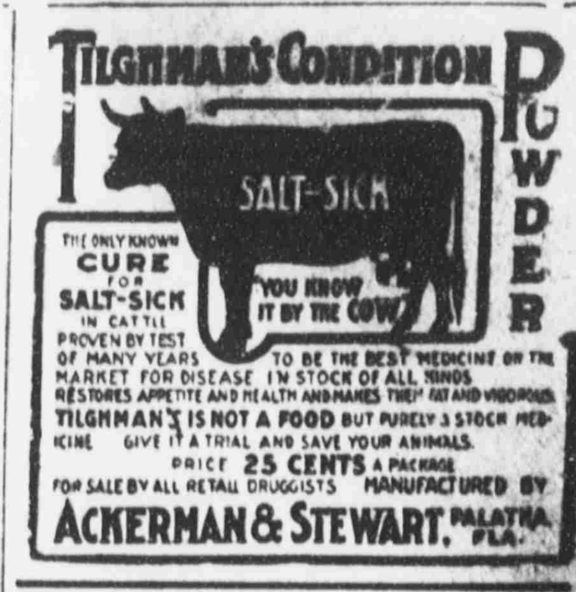
TILGHMAN'S CONDITION POWDER
SALT-SICK
THE ONLY KNOWN CURE FOR SALT-SICK IN CATTLE
"YOU KNOW IT BY THE COW"
PROVEN BY TEST OF MANY YEARS TO BE THE BEST MEDICINE ON THE MARKET FOR DISEASE IN STOCK OF ALL KINDS
RESTORES APPETITE AND HEALTH AND MAKES THEM FAT AND VIGOROUS
TILGHMAN'S IS NOT A FOOD BUT PURELY A STOCK MEDICINE GIVE IT A TRIAL AND SAVE YOUR ANIMALS.
PRICE 25 CENTS A PACKAGE
FOR SALE BY ALL RETAIL DRUGGISTS MANUFACTURED BY
ACKERMAN & STEWART, PALATKA, FLA.

Notice of Application for Tax Deed Under Section 8 of Chapter 4888, Laws of Florida.

Notice is hereby given that C. W. Bauknight, purchaser of Tax Certificates No. 225 and 321, dated the 4th day of September, A. D. 1905, has filed said certificates in my office, and has made application for tax deed to issue in accordance with law. Said certificates embrace the following described property situated in Alachua county, Florida, towit:

Nw¼ of Se¼ Sec. 20, Tp. 8 S., R 17—40 acres.

Nw¼ of Sw¼ Sec. 32, Tp. 11 S., R. 18—40 acres.

The said land being assessed at date of the issuance of such certificates in the names of J. Nelson and Unknown.

Unless said certificates shall be redeemed according to law, tax deed will issue thereon on the 20th day of November, A. D. 1907.

Witness my official signature and seal this the 18th day of October, A. D. 1907. S. H. WIENGES,
Clerk Circuit Court Alachua County, Florida.

Notice of Application for Tax Deed Under Section 8 of Chapter 4888, Laws of Florida.

Notice is hereby given that H. Spiva, purchaser of Tax Certificate No. 769, dated the 6th day of July, A. D. 1901, has filed said certificate in my office, and has made application for tax deed to issue in accordance with law. Said certificate embraces the following described property situated in Alachua countw, Florida, towit:

Lot 4, S Side of Washington street, Windsor.

The said land being assessed at date of the issuance of such certificate in the name of T. L. Tompkins.

Unless said certificate shall be redeemed according to law, tax deed will issue thereon on the 20th day of November, A. D. 1907.

Witness my official signature and seal this the 18th day of October, A. D. 1907. S. H. WIENGES,
Clerk Circuit Court Alachua County, Florida.

Notice of Application for Tax Deed Under Section 8 of Chapter 4888, Laws of Florida.

Notice is hereby given that B. F. Hampton, purchaser of Tax Certificate No. 889, dated the 3rd day of April, A. D. 1893, has filed said certificate in my office, and has made application for tax deed to issue in accordance with law. Said certificate embraces the following described property situated in Alachua county, Florida, towit:

S½ of Ne¼ of Sw¼ and Ne¼ of Ne¼ of Sw¼, Sec. 15, Tp. 10 S., R. 20—30 acres.

The said land being assessed at date of the issuance of such certificate in the name of Mrs. S. E. Patterson.

Unless said certificate shall be redeemed according to law, tax deed will issue thereon on the 20th day of November, A. D. 1907.

Witness my official signature and seal this the 18th day of October, A. D. 1907. S. H. WIENGES,
Clerk Circuit Court Alachua County, Florida.

Notice of Application for Tax Deed Under Section 8 of Chapter 4888, Laws of Florida.

Notice is hereby given that H. Spiva, purchaser of Tax Certificate No. 372, dated the 4th day of July, A. D. 1904, has filed said certificate in my office, and has made application for tax deed to issue in accordance with law. Said certificate embraces the following described property situated in Alachua county, Florida, towit:

Lot 1, S side of King street, Windsor.

The said land being assessed at date of the issuance of such certificate in the name of A. J. and M. S. Oliver.

Unless said certificate shall be redeemed according to law, tax deed will issue thereon on the 20th day of November, A. D. 1907.

Witness my official signature and seal this the 18th day of October, A. D. 1907. S. H. WIENGES,
Clerk Circuit Court Alachua County, Florida.

NOTICE OF APPLICATION FOR TAX DEED UNDER SECTION 8 OF CHAPTER 4888, LAWS OF FLORIDA.

Notice is hereby given that B. B. Colson, Trustee, purchaser of Tax Certificates No. 49 and 119, dated the 7th day of June, A. D. 1897, has filed said certificates in my office, and has made application for tax deed to issue in accordance with law. Said certificates embrace the following described property situated in Alachua county, Florida, towit:

Lots 7 and 8, Miller & Stewart's Sub-Div, Sec. 6, Tp 9 S., R 22—20 acres.

Lots 3 and 4, Miller & Stewart's Sub-Div, Sec 6, Tp 9 S., R 22—14½ acres.

The said land being assessed at the date of the issuance of such certificates in the names of Edwin Anderson and H. Milton Foss.

Unless said certificates shall be redeemed according to law, tax deed will issue thereon on the 20th day of November, A. D. 1907.

Witness my official signature and seal this the 19th day of October, A. D. 1907.

S. H. WIENGES,
pd Clerk Circuit Court Alachua Co., Fla.

ROOSEVELT AFTER THE THIRD TERM

Such is Opinion of Polititians Visiting Washington.

FUSION IN HEARST'S LEAGUE

It is Said That the League Will "Divide Up" in New York—Other Interesting Chat From the National Capital.

Special Correspondence The Daily Sun.

Washington, D. C., Oct. 16.—The general opinion expressed by visiting politicians to this city, both Democrats and Republicans, is that President Roosevelt is scheming for a nomination for a third term. In this I do not agree with them, for I believe the President too truthful and too much of a man to go back on his pledge to the people and those Republican aspirants who desire to succeed him, which he voluntarily made on election night in 1904. It is quite possible that he would be pleased if the Republican convention should nominate him in spite of his repeated declaration to his friends that he declines to again be a candidate, for a refusal to accept "the crown" when offered would be unique in American politics, and almost in the world's history. The welcome that the President has received on his Southern trip means nothing as far as party politics is concerned, for Iowa and Illinois will give a Republican majority, and Missouri and the other Southern States will give a Democratic majority, whoever are the candidates. The people of the States bordering the Mississippi river and its tributaries are so anxious for the improvement of the rivers that they would greet anyone with enthusiasm who has influence to help the projected improvements. Not but what Theodore Roosevelt the man has many enthusiastic admirers, both Democrats and Republicans, and Theodore Roosevelt, the President, has a band of devoted adherents composed of partisan politicians who he has rewarded with Federal offices. These, of course, and their relatives and friends are ready at all times to shout for the dispenser of patronage with the hope of continuance and advancement to add to their zeal. Every President when invited to visit localities has met with similar ovations.

The reported fusion between Hearst's Independence League and the Republican machine of New York City on the legislative, county and city ticket is a surprise to the friends here of Mr. Hearst and Democrats generally. When Mr. Hearst gave out in his interview the other day that in future the Independence League would make its own nominations on the high moral ground that both the old parties are corrupt, people wondered what Mr. Hearst's intentions were politically. Yet now, at the first opportunity, we are told that the Republican managers and the league have agreed upon a division of the offices, and Mr. Hearst's political manager is to run as the candidate of both the league and the Republicans for one of the principal offices. When Mr. Hearst was the candidate for Governor of New York, as the regular Democratic nominee, the Republicans could say nothing too bad about him, yet now they appear to be hand and glove with him. The staid old New York Tribune only approves the fusion of the Republican party with the league on the ground that "the end may justify the means" and that good may come of evil. The good being the chance of electing a few Republican officials and the evil it is presumed the association with Mr. Hearst and his satellites of the Independence League. Tammany is an angel of light compared to this unholy alliance and with good candidates all Democrats will hope to see the defeat of the Republican ring and the Hearst League, whose only object seems to be to secure official position and disrupt the Democracy.

The most important Democratic news of the past week is the visit of John Sharpe Williams to this city and the announcement by his friends that more than half of his fellow Congressmen, who are Democratic, have urged him to accept the party leadership again and have promised him their votes. There will be some complimentary votes for one or two others, but Mr. Williams will be reelected, unless something unforseen occurs. He admirably fills the two Democratic requirements of honesty and ability, and is better equipped than any other man in the House today for the position of minority leader.

Presidential booms are still the topic of conversation wherever Democrats gather. Judge George Gray of Delaware is the latest that is receiving attention, and it is understood that prominent Democrats of Delaware will formally launch a movement for him in the near future. The Chanler boom is reported to be meeting with great encouragement in the South, but in what particular States is being concealed by its friends. Democrats from Virginia and West Virginia report that Senator Daniel will probably receive the vote of those States in the National convention, but no attempt is being made to induce other Southern States to fall in line.

The people of Texas, as reported by Samuel R. Perryman, of Houston, who was in the city the beginning of the week, "would like to see Senator Culberson nominated for the Presidency by the Democrats, but he has discouraged any use of his name as long as Mr. Bryan is a candidate. But if there is the slightest ground for believing that some other man than Bryan is favored Texas will go over bag and baggage to the supporters of Culberson." Mr. Perryman also declared that: "The prejudice against a Southern man for the Presidency is rapidly vanishing. There has been more talk this year about nominating a man below the Mason and Dixon line than at any time since the war, and this talk will increase year by year, until we shall nominate and elect such a man."

There is a decided movement in Ohio and elsewhere looking to the nomination of Judge Judson Harmon, but I do not look for any decisive steps in that direction until after the result of the elections in Cleveland and the other Ohio cities have been decided this fall. One of the most influential Democrats of the country declared to me a few days ago, that as a matter of party policy the Democratic candidate for President must be considered able to carry his own State, and that instead of a wealthy candidate for Vice-President an equally strong man should be nominated for second place who must also be able to put before the people with marked ability Democratic doctrines. But I told him his requirements would eliminate Mr. Bryan as the Democratic candidate for it is generally conceded that Nebraska is Republican. "It is all a question of availability," he said; "most of us would rejoice to see Mr. Bryan President of the United States; but what would it profit him to be defeated the third time? The success of the Democratic party is of more importance than the political fortunes of any man."

ROBERT MILLER.

SIMPLE HOME RECIPE.

Mix This Simple, Helpful Recipe at Home and Try It, Anyway.

Get from any prescription pharmacist the following:

Fluid Extract Dandelion, one-half ounce; Compound Kargon, one ounce; Compound Syrup Sarsaparilla, three ounces.

Shake well in a bottle and take a teaspoonful dose after each meal and at bedtime.

The above is considered by an eminent authority, who writes in a New York daily paper, as the finest prescription ever written to relieve Backache, Kidney Trouble, Weak Bladder and all forms of Urinary difficulties. This mixture acts promptly on the eliminative tissues of the Kidneys, enabling them to filter and strain the uric acid and other waste matter from the blood which causes Rheumatism.

Some persons who suffer with the afflictions may not feel inclined to place much confidence in this simple mixture, yet those who have tried it say the results are simply surprising, the relief being effected without the slightest injury to the stomach or other organs.

Mix some and give it a trial. It certainly comes highly recommended. It is the prescription of an eminent authority, whose entire reputation, it is said, was established by it.

A druggist here at home when asked stated that he could either supply the ingredients or mix the prescription for our readers, also recommends it as harmless.

ALVA MAY BE THE MAN.

Col. Chubb and Prominent Citizens Consult in St. Augustine.

Hon. Henry S. Chubb, register of the United States land office, chairman of the Republican State Central Committee, and one of the wheelhorses of the Republican organization in Florida, has returned from St. Augustine, to which place he was summoned two or three days ago for conference with leading citizens of the Ancient City in reference to the appointment of a successor to Postmaster Richie, the unfortunate death of whom occurred a few days ago.

When asked in regard to the matter, Col. Chubb stated that a number of applications had been filed, but that Hon. Geo. A. Alba, the present collector of customs of the port of St. Augustine, would probably receive the endorsement of the Republican State organization.

"Mr. Alba is a magnificent gentleman," remarked Col. Chubb, in speaking of the matter. "He is a business man of integrity, and a man who has held many important positions in municipal affairs, and we all feel sure that he will make a good and efficient postmaster. I feel that the Republican organization of Florida will endorse him."

The endorsement of a man for the postmastership of St. Augustine must be announced within the next week or ten days.

Lest We Forget

Baby is restless, can't sleep at night, won't eat, cries spasmodically. A bottle of White's Cream Vermifuge never fails to cure. Every mother should give her baby White's Cream Vermifuge. So many times when the baby is pale and fretful, the mother does not know what to do. A bottle of this medicine would bring color to his cheeks and laughter to his eyes. Give it a trial. Sold by W. M. Johnson.

Woman in Prohi Fight.

Montgomery, Ala., Oct. 18.—The state meeting of the Woman's Christian Temperance Union, which convened here Wednesday afternoon comes as a strengthener of the movement for prohibition in this county and will be used as a means of increasing interest in the contest that is now on for the elimination of the sale of liquors in this capital city. It has brought to the city a number of women who are adepts at organization and these will give the local workers many pointers as to how to get at the voters.

Afflicted With Sore Eyes for 33 Years.

I have been afflicted with sore eyes for thirty-three years. Thirteen years ago I became totally blind and was blind for six years. My eyes were badly inflamed. One of my neighbors insisted upon my trying Chamberlain's Salve and gave me half a box of it. To my surprise it healed my eyes and my sight came back to me.—P. C. Earls, Cynthiana, Ky. Chamberlain's Salve is for sale by all druggists.

Bloody Work of Yaquis.

El Paso, Tex., Oct. 18.—Four men and three women, one of the former being a government mail carrier, were ambushed and killed between San Jose de Hila and La [illegible], east of Hermasillo, in the lower Sonora country, by Yaquis. The killing was discovered a short time after by a party of American mining men who were traveling over the trail with an escort of Mexican soldiers.

CASTORIA
For Infants and Children.
The Kind You Have Always Bought
Bears the Signature of Chas. H. Fletcher.

Mother Works to Save Him.

Denver, Colo., Oct. 18.—Mrs. Louise M. Gillette is teaching school in a lumber camp to raise money to pay for the second trial she hopes the New York court will grant to her son, Chester E. Gillette, convicted of the murder of his sweetheart, Grace Brown.

Quinsy, Sprains and Swellings Cured.

"In November, 1901, I caught cold and had the quinsy. My throat was swollen so I could hardly breathe. I applied Chamberlain's Pain Balm and it gave me relief in a short time. In two days I was all right," says Mrs. L. Cousins, Otterburn, Mich. Chamberlain's Pain Balm is a liniment and is especially valued for sprains and swellings. For sale by all druggists.

KING OF ALL LINIMENTS
CURES RHEUMATISM AND ALL PAIN
CURES NEURALGIA, SPRAINS, CUTS, BRUISES, BURNS, SCALDS, OLD SORES, CRICK IN BACK, BACKACHE, LUMBAGO, STIFF JOINTS, CONTRACTED MUSCELS, SPRAINED ANKELS, CORN HUSKER'S SPRAINED WRISTS, FROSTED FEET, CORNS, BUNIONS, CHILBLAINS, AND ALL INFLAMMATIONS OF MAN OR BEAST.
BALLARD'S SNOW LINIMENT
READ THIS REMARKABLE CURE
"I was much afflicted with rheumatism, writes Ed. C. Nud, Iowaville, Sedgwick Co., Kansas, "going about on crutches and suffering a great deal of pain, I was induced to try Ballard's Snow Liniment, which cured me, after using three 50c bottles. IT IS THE GREATEST LINIMENT I EVER USED; have recommended it to a number of persons, all express themselves as being benefited by it. I now walk without crutches, and am able to perform a great deal of light labor on the farm."
THREE SIZES: 25c, 50c AND $1.00
BALLARD SNOW LINIMENT CO.
ST. LOUIS, U. S. A.
SOLD AND RECOMMENDED BY
W. M. JOHNSON

ATRO
SK HE EVENUE FFICER
Rye or Corn Whiskey
Express Prepaid
Rose's "Ask the Revenue Officer" whiskey is rich and mellow, perfectly pure and full of nourishment—will restore strength and rebuild tissues.
Four Full Quarts $3.40
Express Prepaid on Southern Express Lines
In ordering, specify Rye or Corn, or both
We have given the name "Atro" to our best grade of corn or rye whiskey; it is the kind physicians and specialists have prescribed and recommended for medicinal use. It is an aid to digestion, a stimulant and a magnificent tonic. We guarantee Atro Rye or Corn to be the equal of any whiskey to be had for the money, and if a trial order is not perfectly satisfactory, we refund your money.
"Ask the Revenue Officer"
We make it a rule to ship every order by first express.
R. M. Rose Co.
JACKSONVILLE, FLA.,
16 W. Forsyth Street.
CHATTANOOGA, TENN. ATLANTA, GA.
Order from nearest point.

JOB PRINTING
Send Your Order to
THE SUN JOB OFFICE.

MUSTER OF BOYS OF COMPANY H

Left at Midnight Thursday in Special Car for Fort Pickens.

WILL LEARN GREAT DRILL

State Military Encampments Different From What They Used to Be, and Instead of Pleasure and Recreation They Are Practical Object Lessons.

As was stated in The Sun of Friday, Company H, Second Infantry, with a full complement of men, left Gainesville at midnight Thursday night for the annual encampment at Fort Pickens, near Pensacola, where they will remain in camp with the soldiers of the regular army for the next ten days.

This encampment will lack a great deal of being a camp of relic and fun, as the State encampments have been formerly conducted. While the former encampments have been instructive in a way, and a great deal of work has been accomplished, matters have been simmered now to a strictly business basis and the strictest discipline is carried out. The men are required, during their stay, to go through the regular regulations of the United States army, and this lacks a great deal of being a "snap." The men of today realize this, and they know full well that the gathering together of the State troops is for actual instruction, and for no other purpose. They are manifesting an interest and a desire to learn every point of advantage in military matters.

Muster of Company.

The muster of Company H, Second Infantry, which left Gainesville, is as follows:

Captain—J. W. Blanding.

First Lieutenant—S. Warren.

Second Lieutenant—W. D. Wheeler.

First Sergeant—L. B. Parrish.

Sergeants—R. Chapin, A. C. Bennett.

Quarter-Master Sergeant—C. Pinkoson.

Corporals—W. J. Holly, P. M. Smith, J. E. Tison, J. B. Douglass.

Artificer—H. H. Arnold.

Musician—M. T. Smith.

Privates—M. F. Adams, J. N. Baker, E. P. Beville, W. A. Burch, F. W. Bruce, C. B. Easterlin, R. B. Hesler, J. P. Jones, L. H. Jackson, A. R. Krons, M. R. McCready, R. E. McRae, M. Mason, T. F. Pinkoson, Wm. Prince, A. C. Perry, Rineheart, Strickland, C. T. Stevenson, C. C. Simpson, J. A. Taylor, Demming, Briten, J. Malphurs, E. Kelley, Denton, W. T. Gore, Ellis.

Cooks—Willie Smith, V. S. Smith.

Major A. H. Blanding, commanding the Third Battalion, Second Infantry, with Corporal Chamberlin and Private R. Sterling as aids, was in charge of the special train, which carried the battalion consisting of the Gainesville Guards, the Ocala Rifles and the Bradford County Guards.

A store is a good place in which to spend a part of a rainy, or a "disagreeable" day. People are coming to take this view more and more of stores that advertise irrespective of

Growing Girls

Growing girls need care, advice and medicine, especially on reaching the age of puberty. A mother's tender care and words of caution will often accomplish wonders. As for medicine, a gentle, safe and reliable strengthening tonic is Wine of Cardui,

It will prevent and relieve pain, regulate the functions, clear the complexion and strengthen the constitution.

It is a valuable medicine for growing girls. It has tided thousands over a critical period, and saved them from years of suffering. It can never do harm and is sure to do good.

A relief or cure for all female disorders in girls and women.

At every druggist's in $1.00 bottles. Try it.

11 WINE OF CARDUI

ATTENTION, FARMERS!

Pure, Genuine Peruvian Guano Fresh from the Islands Along the Coasts of Peru.

TWO GRADES

Guaranteed Analysis

CHINCHA GRADE		LOBUS GRADE
9.00 Per Cent	Available Phos. Acid	17.00 Per Cent
6.75 Per Cent	Ammonia	3.40 Per Cent
2.25 Per Cent	Potash	2.80 Per Cent

Coe-Mortiner Co., Charleston, S. C.

ALSO DIRECT IMPORTERS of Nitrate of Soda, Nitrate-Sulphate and Muriate of Potash. Kainit and Thomas Phosphate or Basic Slag.

Study our Free Book on Home-Mixed Fertilizers, "Plant Food Problems," containing valuable information and different formulas for different crops—free for the asking.

For information on mixing, applying, terms, prices, etc., write or call on

W. Z. Chappell, Gainesville, Fla.

Remember This!

I SELL ONLY GOODS THAT I CAN GUARANTEE. MY PRICES WILL BE FOUND TO BE ALL AROUND THE LOWEST.

I do not mark some articles low and raise the price of something else, but mark my stock all the way through at the Lowest Possible Price that reliable goods can be sold for, and I sell only TRUST WORTHY merchandise.

Write me when you need anything in my line.

H. C. STEVENS, Jeweler

HIGH SPRINGS, FLORIDA.

Texas RUST PROOF Seed Oats South Ga. Seed Rye

Florida Seed Rye Dwarf Essex Rape

Bermuda Onion Setts

EVANS SEED CO.

Gainesville, Florida.

Postoffice Block - - - Long Distance Phone 12 K

South Florida Normal Institute

RAISE YOUR GRADE—That raises your salary. The South Florida Normal Institute will give you the best help in raising your grade.

South Florida is the wealthiest and most progressive part of Florida. It pays the best salaries. If you want a good school in South Florida, attend the South Florida Normal.

For further particulars address

P. W. CORR, A. B., Principal,
Dade City, Florida.

Notice of Application for Tax Deed Under Section 8 of Chapter 4888, Laws of Florida.

Notice is hereby given that Perry M. Colson, purchaser of Tax Certificates No. 57, 74, 87, 92, 98, 103, 104, 109, 120, 147, 292, 365, 366, 372 and 236, dated the 4th day of September, 1905, has filed said certificates in my office, and has made application for tax deeds to issue in accordance with law. Said certificates embrace the following described property situated in Alachua county, Florida, towit:

Nw¼ of Nw¼ Sec. 5, Tp. 9 S., R. 14 E.—40 acres.

Se¼ of Se¼ Sec. 11, Tp. 10 S., R. 14 E.—40 acres.

Se¼ of Ne¼ Sec. 11, Tp. 7 S., R. 15 E.—40 acres.

N½ of Nw¼ and Sw¼ of Ne¼, and Nw¼ of Se¼ Sec. 21, Tp. 7, S., R. 15 E.—160 acres.

N½ of Se¼ and Ne¼ of Sw¼ Sec. 7, Tp. 8 S., R 15 E.—120 acres.

Sw¼ and Nw¼ of Se¼ Sec. 29, Tp. 8 S., R. 20 E.—200 acres.

Ne¼ of Ne¼ Sec. 29, Tp. 8 S., R. 15 E.—40 acres.

Se¼ of Nw¼ Sec. 5, Tp. 9 S., R. 15 E.—40 acres.

Sw¼ of Se¼ and E½ of Se¼ of Sw¼ Sec. 23, Tp. 10 S., R 15 E.—60 acres.

S½ of Nw¼ and Se¼ of Sw¼ Sec. 31, Tp. 10 S., R. 16 E.—120 acres.

S½ of Se¼ Sec. 19, Tp. 10 S., R. 18 E.—80 acres.

S½ of Lot 8 Sec. 35, Tp. 8 S., R. 19 E.—40 acres.

N½ of 1 and N½ of Lot 7 Sec. 36, Tp. 8 S., R. 19 E.—80 acres.

E½ Sec. 21, Tp. 9 S., R. 19 E.—320 acres.

Lot 4, Block 2, Newberry.

The said land being assessed at the date of the issuance of such certificates in the names of Unknown.

Unless said certificates shall be redeemed according to law, tax deeds will issue thereon on the 26th day of October, A. D. 1907.

Witness my official signature and seal this the 25th day of September, 1907.

S. H. WIENGES,
Clerk Circuit Court, Alachua County, Florida.

NOTICE OF APPLICATION FOR TAX DEED UNDER SECTION 8 OF CHAPTER 4888, LAWS OF FLORIDA.

Notice is hereby given that Benj. Rush, purchaser of Tax Certificate No. 459, dated the 4th day of Sept., A. D. 1905, has filed said certificate in my office, and has made application for tax deed to issue in accordance with law. Said certificate embraces the following described property situated in Alachua county, Florida, towit:

Lots 8 and 9, Blk. 26, Brush's addition to Gainesville.

The said land being assessed at the date of the issuance of such certificate in the name of Unknown.

Unless said certificate shall be redeemed according to law, tax deed will issue thereon on the 16th day of November, A. D. 1907.

Witness my official signature and seal this the 12th day of October, A. D. 1907.

S. H. WIENGES,
Clerk Circuit Court Alachua Co., Fla.

NOTICE FOR PUBLICATION.

Land Office at Gainesville, Fla.,
September [illegible], 1907.

Notice is hereby given that Francis D. Peterson of [illegible], Florida, has filed notice of his intention to make final five year proof in support of his claim, viz: Homestead Entry No. [illegible] made [illegible] 24, 1902, for the N 1/2 of Se 1/4 Section [illegible], Township 10 S., Range 14 E., and that said proof will be made before the Register and Receiver at Gainesville, Fla., on November [illegible], 1907.

He names the following witnesses to prove his continuous residence upon and cultivation of the land, viz:

W. J. Matthews, J. F. [illegible], J. H. Martin, S. G. Matthews, all of [illegible], Fla.

HENRY S. CHUBB, Register.

ADMINISTRATOR'S NOTICE OF DISCHARGE.

Notice is hereby given that after six months after the first publication of this notice that I, as Administratrix of the estate of E. T. Finklea, deceased, and as Guardian for Bessie and Earnest L. Finklea, shall apply to Hon. H. G. Mason, County Judge, for my final discharge as such Administratrix and as such Guardian.

MRS. L. P. FINKLEA,
Administratrix of E. T. Finklea and Guardian for Bessie and Earnest L. Finklea.

[illegible], 1907.

BLACK AND BLUE
NORTH CAROLINA
CORN WHISKEY
BLEND
GUARANTEED UNDER THE NATIONAL PURE FOOD LAW
JUNE 30 1906
CHAS. BLUM & CO.
JACKSONVILLE, FLA.

4 BOTTLES $3.22 EXPRESS PREPAID

NOTICE—SHERIFF'S SALE.

Notice is hereby given that under and by virtue of a certain execution issued out of the Circuit Court of Alachua county, Florida, upon a certain judgment recorded on page 136 of Judgment Book "G," records of said court, wherein E. Cooper Chitty and Arthur B. Chitty, as copartners under the firm name and style of E. C. Chitty & Son, are plaintiffs, and J. K. Feaster is defendant, and directed to all and singular the sheriffs of the State of Florida, I, L. W. Fennell, as sheriff of Alachua county, Florida, have levied upon and will sell before the court house door at Gainesville, Florida, between the legal hours of sale, on Monday, the 4th day of November, A. D. 1907, the same being a legal sale day, to the highest and best bidder therefor, for cash, the following described property, situated, lying and being in Alachua county, Florida, towit:

East half of northwest quarter and the northwest quarter of the northwest quarter, section 33, township 11, south of range twenty (20) east.

The said property having been levied upon as the property of said defendant, J. K. Feaster, and to be sold to satisfy said execution and costs.

L. W. FENNELL,
Sheriff of Alachua County, Fla.

T. B. ELLIS, JR., Attorney for Plaintiffs.

NOTICE—MASTER'S SALE.

Notice is hereby given that under and by virtue of a certain final decree rendered by the Honorable J. T. Wills, judge of the Circuit Court of the Eighth Judicial Circuit of Florida, in and for Alachua county, in Chancery sitting, in a certain cause for foreclosure of mortgage, wherein A. W. McDonald is complaintant and M. I. Jones and his wife, Lizzie S. Jones, are defendants, and to me as Special Master directed, I, B. A. Thrasher, as such Special Master, will sell before the court house door, at Gainesville, Florida, between the legal hours of sale, on Monday, the 4th day of November, A. D. 1907, the same being legal sale day, to the highest and best bidder therefor, for cash, the following described property, situated, lying and being in Alachua county, Florida, towit:

Lot Four (4), Block forty-two (42), in section three (3), township eight (8), south, range seventeen (17) east.

The same to be sold to satisfy said decree and costs.

B. A. THRASHER,
Special Master in Chancery.

T. B. ELLIS, JR., Solicitor for Complainant.

NOTICE—SHERIFF'S SALE.

Notice is hereby given that under and by virtue of a certain execution issued out of the County Judge's Court of Alachua county, Florida, upon a certain judgment in favor of Eidins Manufacturing Company, plaintiff, and against J. H. Martin, defendant, rendered in a certain action for foreclosure of lien in said court between said parties, said execution being directed to me, I, L. W. Fennell, Sheriff of Alachua county, Florida, have levied upon, and will sell at public outcry before the Court House door, at Gainesville, Florida, on Monday, the 4th day of November, A. D. 1907, between the legal hours of sale of said day, to the highest and best bidder therefor, for cash, the following described property, situate, lying and being in Alachua county, Florida, towit:

Northwest quarter of Southeast quarter of Section 10, Township 12 South, Range [illegible] east.

The said property having been levied upon as the property of the said defendant, J. H. Martin, and to be sold to satisfy said judgment and costs, and the lien thereof upon said property, as in said judgment provided.

This October 1st, 1907.

L. W. FENNELL,
Sheriff Alachua County, Florida.

T. B. ELLIS, Jr., Plaintiff's Attorney.

BILL FOR DIVORCE.

In the Circuit Court, Eighth Judicial Circuit, Alachua County, Florida.—In Chancery.—John Brown vs. Lila Brown.—Bill for Divorce. Order of Publication.

It appearing by affidavit appended to the bill filed in the above stated cause that the residence of Lila Brown, the defendant therein named, is unknown, and that there is no person in the State of Florida the service of a subpoena upon whom would bind the said defendant, and that said defendant is over the age of 21 years, it is therefore ordered that said non-resident defendant be and she is hereby required to appear to the Bill of Complaint filed in said cause on or before Monday, the 4th day of November, A. D. 1907, otherwise the allegations of said bill will be taken as confessed by said defendant.

It is further ordered that this order be published once a week for eight consecutive weeks in The Gainesville Sun, a newspaper published in said county and State.

This August 28th, 1907.

S. H. WIENGES, Clerk Circuit Court.

A true copy of original.

(Seal) S. H. WIENGES, Clerk Circuit Court.

CUBBERLY & WILLIS, Sol'rs for Compl't.

NOTICE OF APPLICATION FOR TAX DEED UNDER SECTION 8 OF CHAPTER 4888, LAWS OF FLORIDA.

Notice is hereby given that J. A. [illegible], Trustee, purchaser of Tax Certificate No. [illegible], dated the 5th day of April, A. D. [illegible], has filed said certificate in my office, and has made application for tax deed to issue in accordance with law. Said certificate embraces the following described property situated in Alachua county, Florida, towit:

E 1/2 of Se 1/4 Sec. 31, Tp. 8 S., R. [illegible] acres.

The said land being assessed at the date of the issuance of such certificate in the name of Unknown.

Unless said certificate shall be redeemed according to law, tax deed will issue thereon on the 11th day of November, A. D. 1907.

Witness my official signature and seal this the 9th day of October, A. D. 1907.

S. H. WIENGES,
Clerk Circuit Court Alachua Co., Fla.

PATENTS

promptly obtained [illegible] or no Fee. TRADE-MARKS, Caveats and Copyrights registered. Send Sketch, Model or Photo. for free report on patentability. ALL BUSINESS STRICTLY CONFIDENTIAL. [illegible] exclusively. [illegible]

[illegible] inventors [illegible] book on How to obtain a [illegible] inventions will pay. How to get [illegible] valuable information. [illegible]

D. SWIFT & CO.

[illegible] Seventh St. [illegible]

NEWS OF CITY AND COUNTY CONDENSED

Matters of General Interest Gathered by Our Reporters.

PERSONAL AND SOCIAL ITEMS

What Has Happened and What Is Going to Happen Told in Short Paragraphs So That "He Who Runs May Read" It in The Sun.

From Friday's Daily Sun.

W. J. Waits of Fairbanks was a business visitor to this city yesterday.

E. W. Millican of Waldo was among those who spent yesterday in this city.

Andrew Smith of Archer was a business visitor to the county capital yesterday.

For Sale—New second-hand cane mill, first-class order. Write J. N. Bone, Gainesville, Fla.

John R. Hague, a well-known planter of the Hague section, was trading in the city yesterday.

Born, to Mr. and Mrs. Ledbetter, Thursday morning, a fine girl. Friends extend congratulations.

Mrs. J. Flewellen, an estimable lady of McIntosh, was shopping in the city yesterday, incidentally calling on friends.

The residence at 700 East Main street N. is being materially improved in appearance by a liberal application of paint.

B. H. Gracy of Hague was transacting business in this city yesterday. He is engaged in the manufacture of lumber in the vicinity of Hague.

Mrs. John Fennell of Campville, who has been here for the past few days as a guest of Sheriff and Mrs. L. W. Fennell, returned to her home yesterday.

J. A. J. Strickland of Hague was trading in the city yesterday. He brought in a load of fine sweet potatoes, which were sold readily at good prices.

J. R. Roberts and J. R. Beville of Graham were business visitors to the county capital yesterday. The former is a merchant, while Mr. Beville is engaged in farming.

J. B. Kennard of Waldo was among those who came to the county metropolis yesterday on business. Mr. Kennard states that matters are rather quiet in his town at this season of the year.

Miss Mamie Peters of Hernando has arrived in the city, and has entered the Gainesville Graded and High School. While here she will be the guest of Mr. and Mrs. J. E. Whidden.

C. Hartwell Kelley, the saw-mill man of Prairie Creek, was in the city on business yesterday. As has already been noted in The Sun, the stork visited his home a few days recently, leaving a fine girl.

Mrs. W. A. Strickland and Mr. and Mrs. Hague Strickland were in the city from Paradise yesterday. The [illegible] were en route to Waldo, where they will spend a few days visiting [illegible] and friends.

[illegible] Forman of High Springs was in the city yesterday. Mr. Forman has been suffering from erysipelas for the past few months, and has just returned from Hot Springs, where he [illegible] was greatly benefited.

Mrs. Katie Whitfield of Dunedin, sister of Mrs. Dr. C. C. Barrs, after a pleasant visit here, returned to her home yesterday. Mrs. Whitfield was [illegible] with Gainesville and the [illegible] friends she made here.

[illegible] Y. McKinstry and baby are [illegible] Tioga, guests of the [illegible] parents, Mr. and Mrs. A. W. [illegible] In the meantime Misses [illegible] McKinstry and Allie Taylor [illegible] a few days at Tioga [illegible] for Mr. McKinstry.

[illegible] Pace of Lochloosa was in the city on business yesterday. It is understood that Mr. Pace recently sold [illegible] possessions in the vicinity [illegible] which comprised a neat [illegible] a good round sum, and will [illegible] Jacksonville, where he will [illegible] future home.

[illegible] is directed to the change [illegible] of The Gainesville [illegible] Bank, which appears in this [illegible] bank, within less than [illegible] has been favored by [illegible] of more than $135,000—and [illegible] the reason for it. The [illegible] managed by wide-a-wake, [illegible] men, and it is no wonder [illegible] institution is prospering.

Mr. and Mrs. A. S. Albright, son, Russell, and daughter, Miss Nellie, have returned to this city, after a pleasant summer spent at their old home in Terre Alta, W. Va. They report the weather fine upon leaving Terre Alta, and already fires have been kindled in many furnaces.

W. J. Collins, for several years a valued employ of the Atlantic Coast Line shops at High Springs, has gone to Bainbridge, Ga., where he expects in future to make his home. Mr. Collins, who is one of The Sun's valued friends and subscribers, directs that his paper be forwarded to that address.

William Littledale of Hawthorn, the clever and successful traveling representative of the E. J. Smith Company, manufacturing confectioners, was in the city yesterday. He was en route home, where he will spend a day or two with his family. Mr. Littledale is one of the most widely known commercial men in this section of the State, having been on the road for several years.

J. C. Harris, a progressive young planter of the LaCrosse section, was trading in the city yesterday. Mr. Harris states that he has experienced no trouble so far in gathering his cotton, although he has been compelled to pay $1.25 per hundred for pickers. He has forty acres of the staple, from which he expects to harvest about twelve bales, ten having already been picked and ginned. He has not sold a pound of cotton so far, and says he proposes to hold for better prices.

From Saturday's Daily Sun

George Landress of Fairbanks was trading in the city yesterday.

Fabian Thomas of Windsor was trading in the city yesterday.

Deputy Sheriff Bryant of High Springs was in the city yesterday.

R. W. Small, a prominent merchant and postmaster of Hague, was transacting business in this city yesterday.

Purdee Richardson of Hague was in the city yesterday, a guest at The Commercial Hotel, East Main street North.

S. H. Carter of Wilcox was in the city yesterday for a few hours. He was en route to Ocala, where he had been called on business.

For Sale—Two acres land; house six rooms, barn, cistern. Located at Reddick, Fla. Apply to Mr. T. K. Reddick, Hawthorn, Fla.

Dr. J. F. Ruff of Newberry, one of the well-known citizens of that section of the county, was among those who spent yesterday in this city.

Engineer Huntley of High Springs was in the city yesterday. He is one of the most valuable engineers in the employ of the Atlantic Coast Line.

Mr. and Mrs. Broughton have removed to North Franklin street, where they are now pleasantly located, and will be at home to their friends.

J. A. Beach of Tyler was in the city yesterday. Mr. Beach is interested with the Tyler Lumber Company in the capacity of manager of the commissary.

O. W. Maines of Monteocha was among those who spent yesterday in this city. Mr. Maines is a merchant and ginner of that section, and reports that the crop of cotton will be short, as formerly predicted, this year.

Deputy County Judge George Mason yesterday issued a marriage license in favor of C. F. Beckham and Bessie Harris, white, and two colored. Mr. Mason has enjoyed a good business in the marriage market recently.

No home is so pleasant, regardless of the comforts that money will buy, as when the entire family is in perfect health. A bottle of Orino Laxative Fruit Syrup costs 50 cents. It will cure every member of the family of constipation, sick headache or stomach trouble. J. W. McCollum & Co.

W. C. Snowden of Micanopy was trading in the city yesterday. Mr. Snowden, more familiarly known as "Sonny," is regarded as one of the most competent judges of horseflesh in the country, and has made a good livelihood at swapping horses for several years. He is prosperous in other lines, however.

Attention is called to the advertisement of the Baird Hardware Company, which will be found in another column. This firm, which is one of the most reliable in the country, is offering everything in heaters from the "hot stuff" to the finest parlor heater, at prices which are bound to suit any pocketbook. Call and see the line when you are in the market. Cold weather will soon be on in earnest, and now is the time to get ready.

From Sunday's Daily Sun:

Burrell Wiggins of Hague was trading in the city yesterday.

Sam P. Nipper of Newberry was trading in the city yesterday.

J. A. Maultsby of Campville was in the city yesterday on business.

Mrs. Clyatt left yesterday for High Springs on a visit to friends.

M. B. Davis of Hague was transacting business in this city yesterday.

For Sale—600 boxes choice oranges, ready for immediate shipment. M. J. Ward, Tacoma, Fla.

Hugh A. Williams, the merchant of Waldo, was a business visitor to Gainesville yesterday.

John and Joseph Hodge of Newberry were among those who spent yesterday in Gainesville.

Mrs. J. M. Manning and children have returned from a pleasant visit to relatives in Palatka.

Foley's Kidney Cure will cure any case of kidney rouble that is not beyond medical aid. J. W. McCollum & Co.

Miss Clara McDonald of Rocky Point spent yesterday in this city as a guest of her grand-mother, Mrs. L. R. Wimberly.

Miss Annie Williams has returned from Balsam and other points in North Carolina, where she spent a delightful summer.

W. T. Jackson of Wauburg Lake, who owns one of the neatest homes in that section of the country, was in the city yesterday.

Friends of Dr. T. F. Thomas are glad to see him out again. Dr. Thomas has been suffering for the past few weeks with asthma.

H. Spiva of Windsor, one of the most widely known citizens of that section, was among those who spent yesterday in the county capital.

Mr. and Mrs. A. O. Steenburg and Mrs. Mary Steenburg have returned from St. Petersburg, where they have spent the past two weeks delightfully.

D. O. Norfleet and mother were in the city from Newberry yesterday. Mr. Norfleet is an extensive miner of phosphate, and has made a big success.

Mrs. S. A. Patterson left yesterday for Jacksonville, after a pleasant visit to relatives and friends here, who regret that she could not make her stay longer.

E. L. Hulme of Hawthorn was among those who spent yesterday in Gainesville. Mr. Hulme is a traveling salesman, and has made a great success on the road.

Subscribers on rural free delivery routes can send in their subscriptions by the mail carriers. Persons who desire The Sun on such routes can also send money by the carriers.

Mrs. James McCredie and daughter, Miss Lorna, spent yesterday in this city with relatives. Miss Lorna is the popular operator of the Southern Bell Telephone Exchange at Micanopy.

Mrs. J. L. Kelley has returned from Balsam, Asheville and other points in North Carolina, where she has been recuperating for the past few weeks. Friends will be glad to learn that her health has been greatly improved. She was met by Dr. Kelley in Jacksonville.

Alexander Francisco and wife and Peter Francisco, the first and latter brothers of Nicholas Francisco of this city, have arrived in New York from Asia Minor, Islands of Turque, and will come to Gainesville to make their home here. They are expected in a few days.

Mrs. S. C. Tucker and son, Randolph, have returned from Jamestown Exposition, Washington, etc., where they have been for the past three weeks. They were accompanied by Miss Hattie Knight, who stopped en route home at [illegible] for a visit to relatives.

Deputy Sheriff [illegible] of Windsor was among those who spent yesterday [illegible] a terror [illegible] ers and gamblers and all the negroes in his district are afraid of him. He has virtually caused the suspension of those evils in the East End.

Mr. and Mrs. Roy E. Huffman have returned from Tampa, where they have been on their bridal trip, stopping with Rev. and Mrs. W. J. Carpenter. They are pleasantly located with Dr. and Mrs. T. F. Thomas, 500 West Main street N., where they will be at home to their friends.

In most cases consumption results from a neglected or improperly treated cold. Foley's Honey and Tar cures the most obstinate coughs and prevents serious results. It costs you no more than the unknown preparations and you should insist upon having the genuine in the yellow package. J. W. McCollum & Co.

Rev. Thos. P. Hay, pastor of the First Presbyterian church, has returned from Archer, where he has been attending the Sunday School Institute and the session of the Presbytery of the Suwannee. He reports a fine meeting, well attended, and compliments the citizens of Archer very highly upon their hospitality.

Corporal G. S. Chamberlin of the Gainesville Guards, who makes his home in Tacoma, passed through the city yesterday en route to Fort Pickens, where he will join his company. Corporal Chamberlin would have preferred going on the same train with his company, but was detained on account of business reasons.

Henry E. Jones of Tampa, Fla., writes: "I can thank God for my present health, due to Foley's Kidney Cure. I tried doctors and all kinds of kidney cures, but nothing done me much good till I took Foley's Kidney Cure. Four bottles cured me, and I have no more pain in my back and shoulders. I am 62 years old, and suffered long, but thanks to Foley's Kidney Cure I am well and can walk and enjoy myself. It is a pleasure to recommend it to those needing a kidney medicine. J. W. McCollum & Co.

George Landers, who has been in the employ of W. R. Thomas & Co., livery stables, as superintendent of heavy hauling, for the past year, has accepted a position as manager for the big Stringfellow plantation a few miles west of the city, and has already assumed his duties. Mr. Landers has made a study of farming and trucking, and is a practical agriculturist. To use the expression, he has come so thoroughly posted that he comes very near knowing how to make "two blades of grass grow where only one grew before."

The millinery reception at The G. W. Hyde Co's Great Department Store, which is announced for Tuesday and Wednesday, October 22nd and 23rd, promises much to the ladies of Gainesville and vicinity. The G. W. Hyde Co. are fortunate in securing the services of a designer and trimmer whose ideas are not confined to two or three styles and whose reputation as a trimmer is far reaching. The beautiful pattern hats imported from Paris and the creations from their own work rooms can be shown side by side. To describe them is beyond words. They can only cordially invite you to come and enjoy the day with them.

NEW OFFICE BUILDING.

Phillip Miller Will Erect Fine Building on East Mechanic Street.

It is reported that Phillip Miller has let the contract for a handsome office building, which will be located on East Mechanic street, between West Main and East Main, and which will be one of the most up-to-date structures of its kind in the State. The building will not be extensive, being only one story, and it is understood the architecture will be of Moorish design.

This building as an office building will be in demand, and it is rumored that several of the rooms are already engaged.

WILSON'S

NO STORE LIKE THIS
NO STOCK LIKE THIS
In All Alachua County.

NECKWEAR.
Here you will find a fine collection of Lace Collars, Stock Collars, Lace Fronts and Chimesetts.

GLOVES—ALL COLORS.
Short, Medium and Long, in Silk, Lisle and Kid. 75c to $3.50 per pair.

HOSIERY.
This stock is complete in every detail. Honest values at 10 to 50 cts per pair in Ladies' and Children's.

HANDKERCHIEFS.
One hundred dozen to select from. We have all the latest cross-bar effects at popular prices—also good values in plain Hemmed from 5c to 50c for Ladies' and Men's.

DRESS GOODS.
This stock is our pride. See the new Voiles, Panamas and Serges in Blacks, Blues and Browns.

TRIMMINGS.
Never have we had such a collection of Dress Trimmings. Lace Bands, Edges, Braids and Chiffons to match most any color.

LACE CURTAINS.
Two hundred pairs just from the factory—New York prices guaranteed. Don't fail to see them.

RUGS! RUGS! RUGS!
Lots of Rugs direct from the maker to us—Come and see the best assortment ever shown in Gainesville. All sizes from the small door-mat to 12x14 feet size Axminsters, Velvets, Brussels, Pro-Brussels, and Jute Rugs.

BASKETS.
A big line of fancy Work Baskets, Baby Baskets and Office Baskets.

Mrs. R. Wilson

JAS. M. GRAHAM, Pres. GEO. W. HYDE, Vice Pres. H. E. TAYLOR, Cashier. LEE GRAHAM, Ass't Cashier.

FIRST NATIONAL BANK, GAINESVILLE, FLA.

CAPITAL AND SURPLUS, $130,000.00 UNITED STATES DEPOSITORY

We Offer Unexcelled Facilities and Up-to-Date Methods of Banking.
PROMPT—COURTEOUS—RELIABLE. We Solicit Your Business.

Four Per Cent Interest Allowed in Savings Department and on Time Certificates—Compounded Quarterly.